

INTELLIGENT MEMBRANES

Intelligent Membranes
 Clopton Farm
 Lower Road
 Croydon
 SG8 0EF
 United Kingdom

tel: +44 (0)1223 080821

© Detail Library 2023

- Do not scale to ascertain dimensions.
- All dimensions to be checked and verified on site prior to commencement work.
- This detail is a guideline only, representing typical detailing conditions and illustrating the correct application of Intelligent Membranes products.
- It may be necessary to modify this detail to suit specific project design constraints and conditions.
- Refer to Intelligent Membranes specification for the product design action and method of application.
- These drawings are subject to the approval of all Statutory Building Control requirements and the requirements of all Statutory Authorities and Service Providers.
- These drawings are to be read in conjunction with product specifications and all other relevant documentation.
- All Intelligent Membranes products must lap on to another Intelligent Membranes product or other product to ensure airtightness and waterproofing.

Reference Number:

IM-T-G2

Scale:

NTS

Rev:

R0

Date:

AUG 23

Drawing Name:

**Timber frame wall
 Insulation above slab**

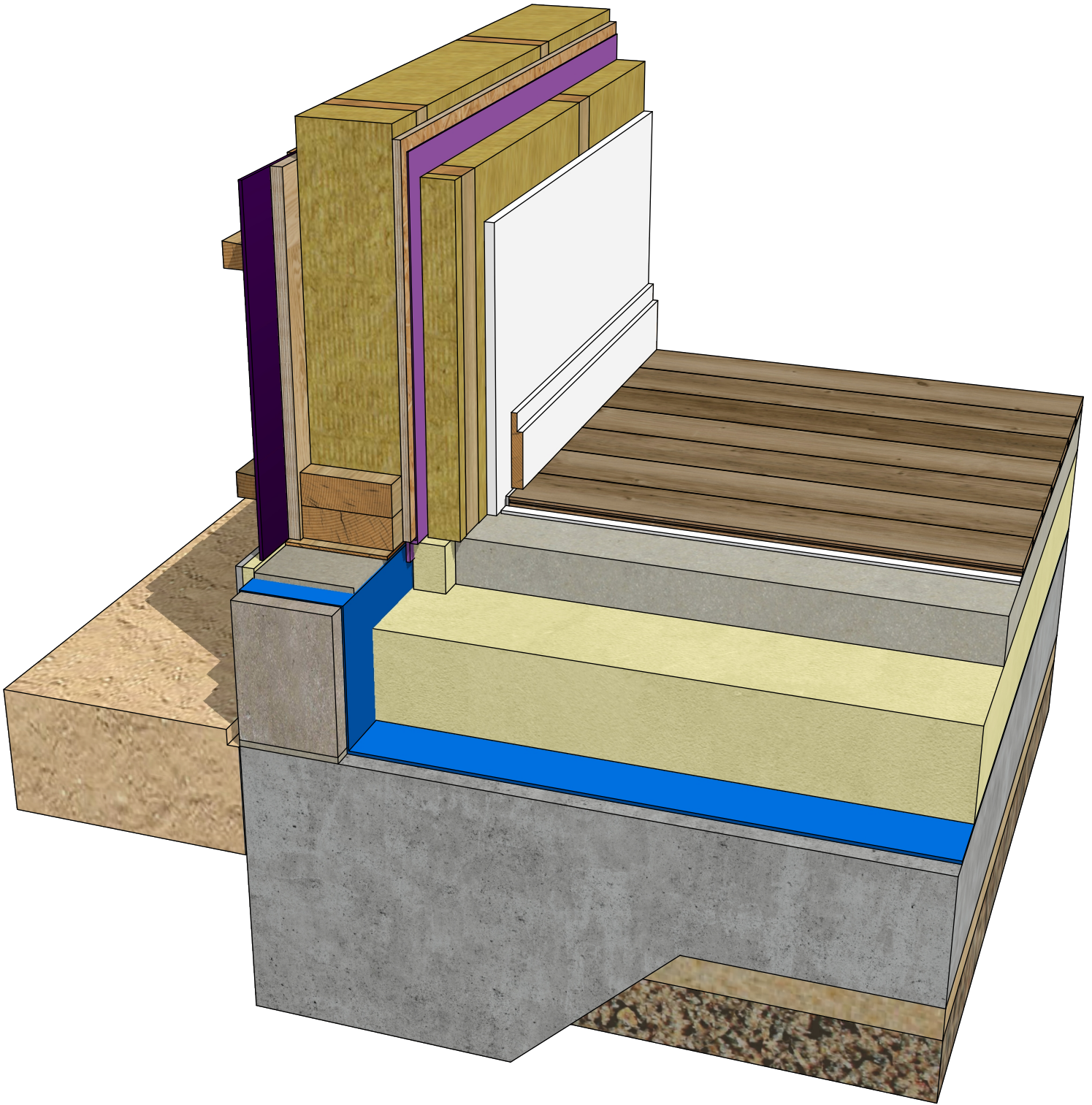

INTELLIGENT MEMBRANES

Intelligent Membranes
 Clopton Farm
 Lower Road
 Croydon
 SG8 0EF
 United Kingdom

tel: +44 (0)1223 080821

© Detail Library 2023

- Do not scale to ascertain dimensions.
- All dimensions to be checked and verified on site prior to commencement work.
- This detail is a guideline only, representing typical detailing conditions and illustrating the correct application of Intelligent Membranes products.
- It may be necessary to modify this detail to suit specific project design constraints and conditions.
- Refer to Intelligent Membranes specification for the product design action and method of application.
- These drawings are subject to the approval of all Statutory Building Control requirements and the requirements of all Statutory Authorities and Service Providers.
- These drawings are to be read in conjunction with product specifications and all other relevant documentation.
- All Intelligent Membranes products must lap on to another Intelligent Membranes product or other product to ensure airtightness and waterproofing.

Reference Number:

IM-T-G3

Scale:

NTS

Rev:

R0

Date:

AUG 23

Drawing Name:

**Timber frame wall
 Insulation above slab**

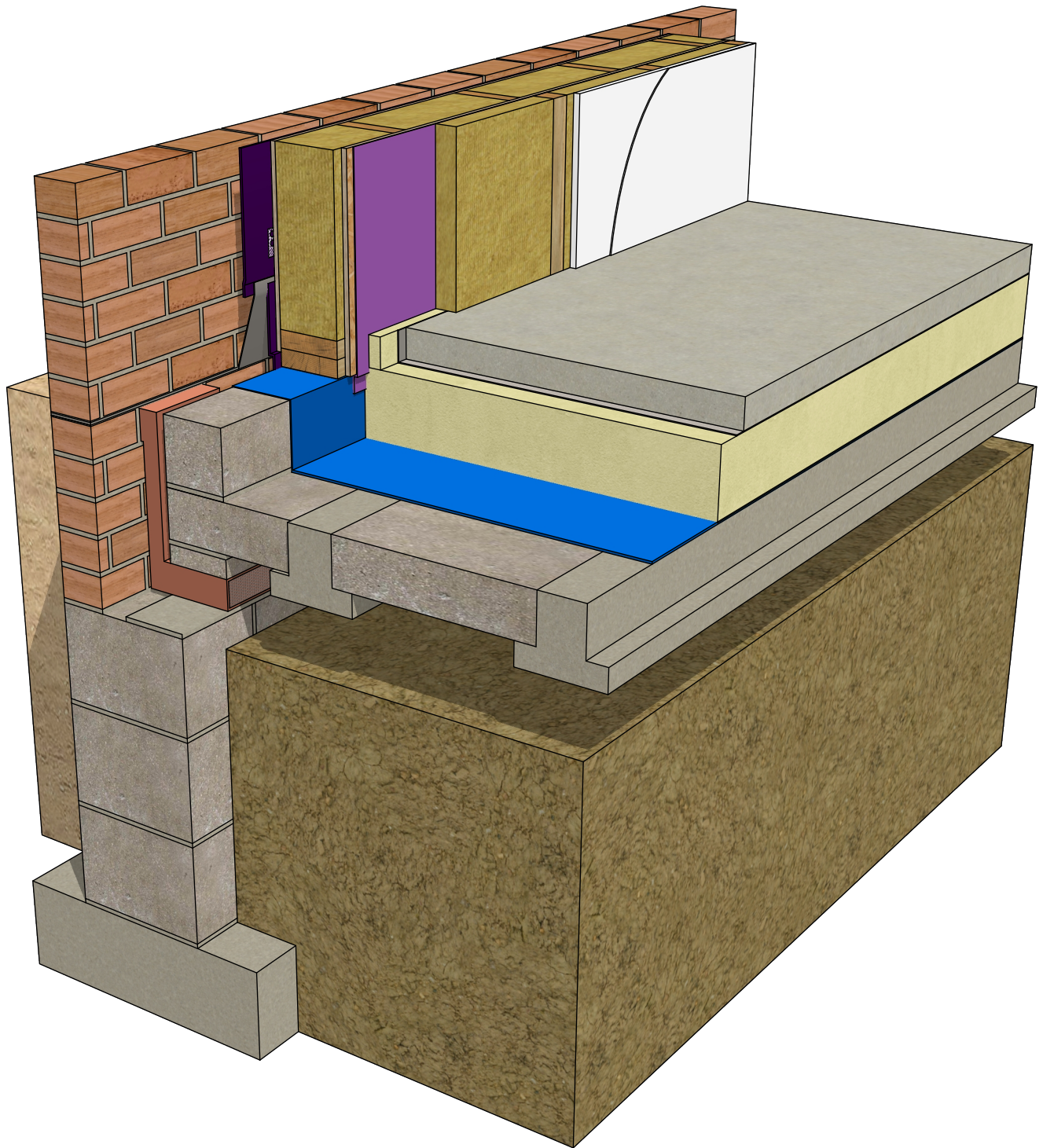

INTELLIGENT MEMBRANES

Intelligent Membranes
 Clopton Farm
 Lower Road
 Croydon
 SG8 0EF
 United Kingdom

tel: +44 (0)1223 080821

© Detail Library 2023

- Do not scale to ascertain dimensions.
- All dimensions to be checked and verified on site prior to commencement work.
- This detail is a guideline only, representing typical detailing conditions and illustrating the correct application of Intelligent Membranes products.
- It may be necessary to modify this detail to suit specific project design constraints and conditions.
- Refer to Intelligent Membranes specification for the product design action and method of application.
- These drawings are subject to the approval of all Statutory Building Control requirements and the requirements of all Statutory Authorities and Service Providers.
- These drawings are to be read in conjunction with product specifications and all other relevant documentation.
- All Intelligent Membranes products must lap on to another Intelligent Membranes product or other product to ensure airtightness and waterproofing.

Reference Number:

IM-T-G4

Scale:

NTS

Rev:

R0

Date:

AUG 23

Drawing Name:

**Timber frame wall
 Beam and block floor**

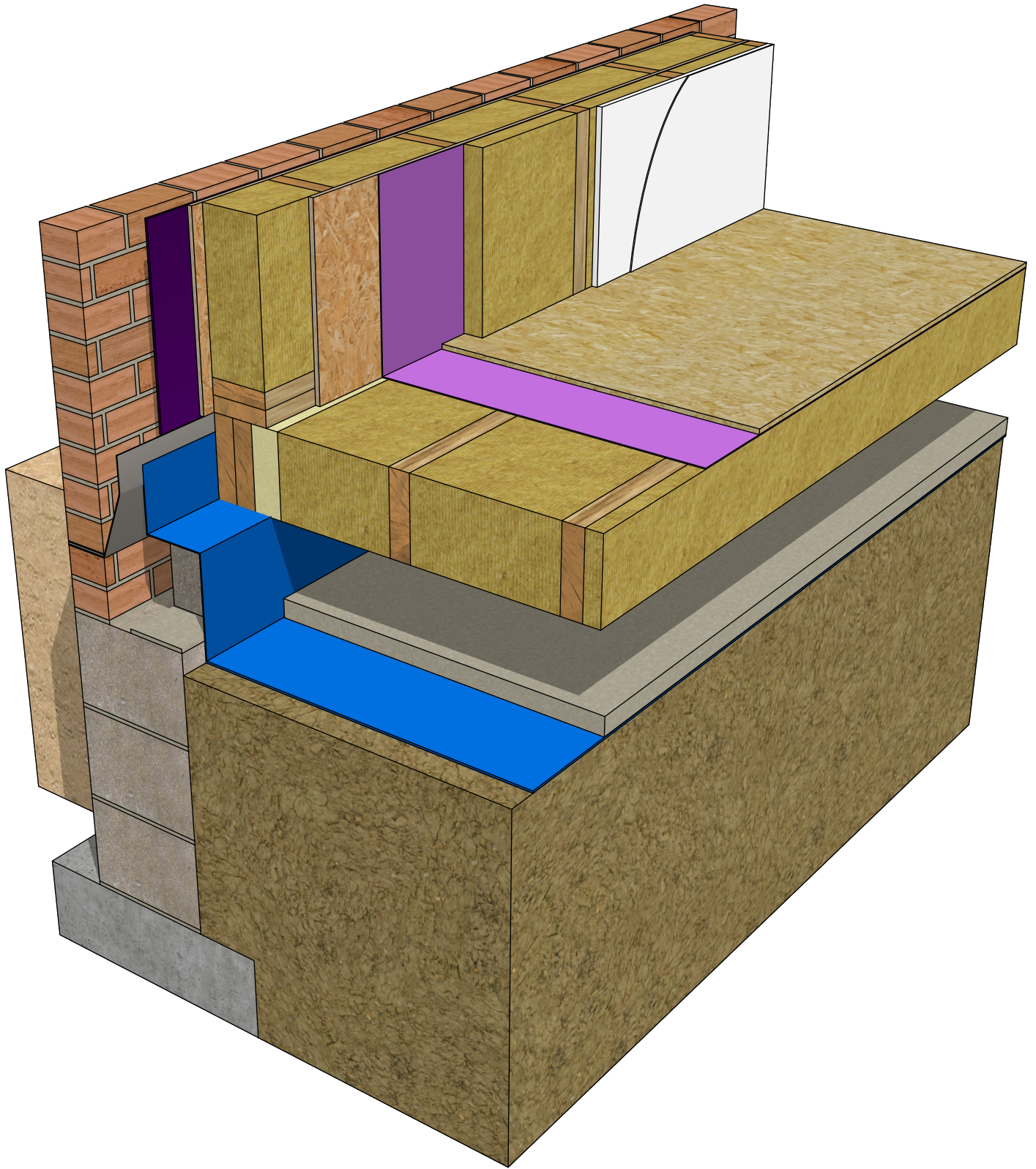

INTELLIGENT MEMBRANES

Intelligent Membranes
 Clopton Farm
 Lower Road
 Croydon
 SG8 0EF
 United Kingdom

tel: +44 (0)1223 080821

© Detail Library 2023

- Do not scale to ascertain dimensions.
- All dimensions to be checked and verified on site prior to commencement work.
- This detail is a guideline only, representing typical detailing conditions and illustrating the correct application of Intelligent Membranes products.
- It may be necessary to modify this detail to suit specific project design constraints and conditions.
- Refer to Intelligent Membranes specification for the product design action and method of application.
- These drawings are subject to the approval of all Statutory Building Control requirements and the requirements of all Statutory Authorities and Service Providers.
- These drawings are to be read in conjunction with product specifications and all other relevant documentation.
- All Intelligent Membranes products must lap on to another Intelligent Membranes product or other product to ensure airtightness and waterproofing.

Reference Number:

IM-T-G5

Scale:

NTS

Rev:

R0

Date:

AUG 23

Drawing Name:

**Timber frame wall
 Suspended timber floor
 (Extensions only)**

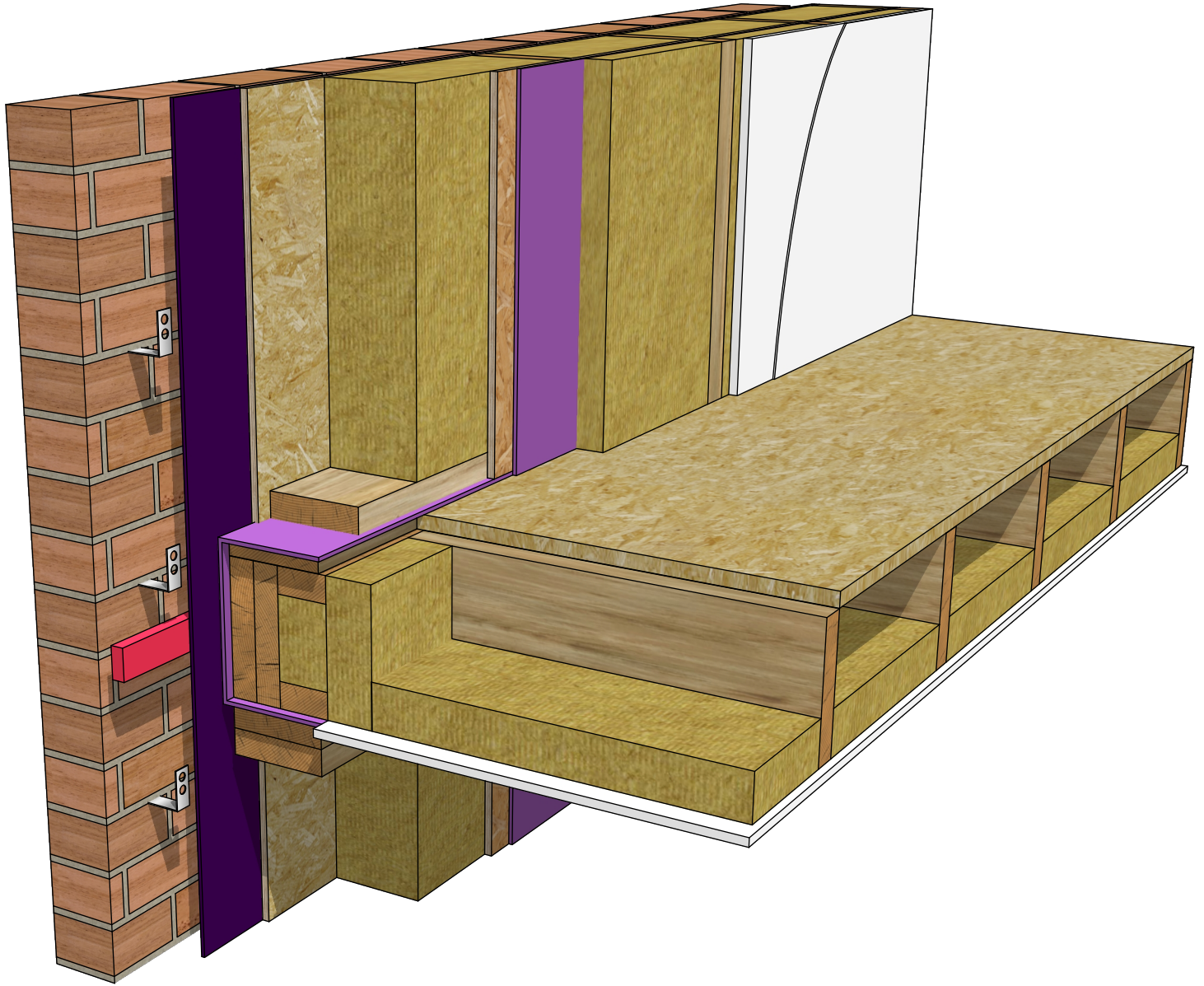

INTELLIGENT MEMBRANES

Intelligent Membranes
Clopton Farm
Lower Road
Croydon
SG8 0EF
United Kingdom

tel: +44 (0)1223 080821

© Detail Library 2023

- Do not scale to ascertain dimensions.
- All dimensions to be checked and verified on site prior to commencement work.
- This detail is a guideline only, representing typical detailing conditions and illustrating the correct application of Intelligent Membranes products.
- It may be necessary to modify this detail to suit specific project design constraints and conditions.
- Refer to Intelligent Membranes specification for the product design action and method of application.
- These drawings are subject to the approval of all Statutory Building Control requirements and the requirements of all Statutory Authorities and Service Providers.
- These drawings are to be read in conjunction with product specifications and all other relevant documentation.
- All Intelligent Membranes products must lap on to another Intelligent Membranes product or other product to ensure airtightness and waterproofing.

Reference Number:

IM-T-G6

Scale:

NTS

Rev:

R0

Date:

AUG 23

Drawing Name:

**Timber frame wall
Intermediate floor**

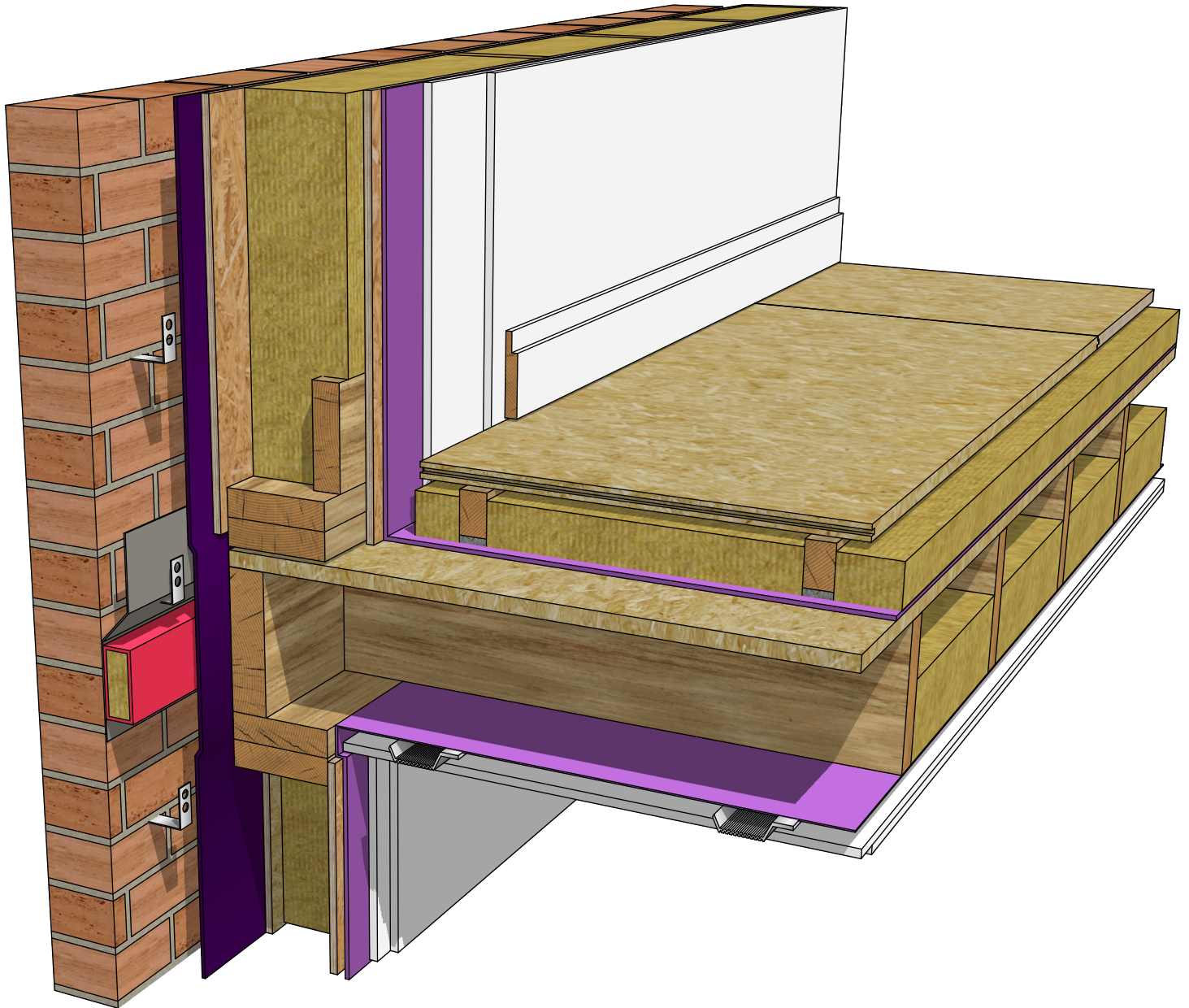

INTELLIGENT MEMBRANES

Intelligent Membranes
 Clopton Farm
 Lower Road
 Croydon
 SG8 0EF
 United Kingdom

tel: +44 (0)1223 080821

© Detail Library 2023

- Do not scale to ascertain dimensions.
- All dimensions to be checked and verified on site prior to commencement work.
- This detail is a guideline only, representing typical detailing conditions and illustrating the correct application of Intelligent Membranes products.
- It may be necessary to modify this detail to suit specific project design constraints and conditions.
- Refer to Intelligent Membranes specification for the product design action and method of application.
- These drawings are subject to the approval of all Statutory Building Control requirements and the requirements of all Statutory Authorities and Service Providers.
- These drawings are to be read in conjunction with product specifications and all other relevant documentation.
- All Intelligent Membranes products must lap on to another Intelligent Membranes product or other product to ensure airtightness and waterproofing.

Reference Number:

IM-T-G7

Scale:

NTS

Rev:

R0

Date:

AUG 23

Drawing Name:

**Timber frame wall
 Timber floor**

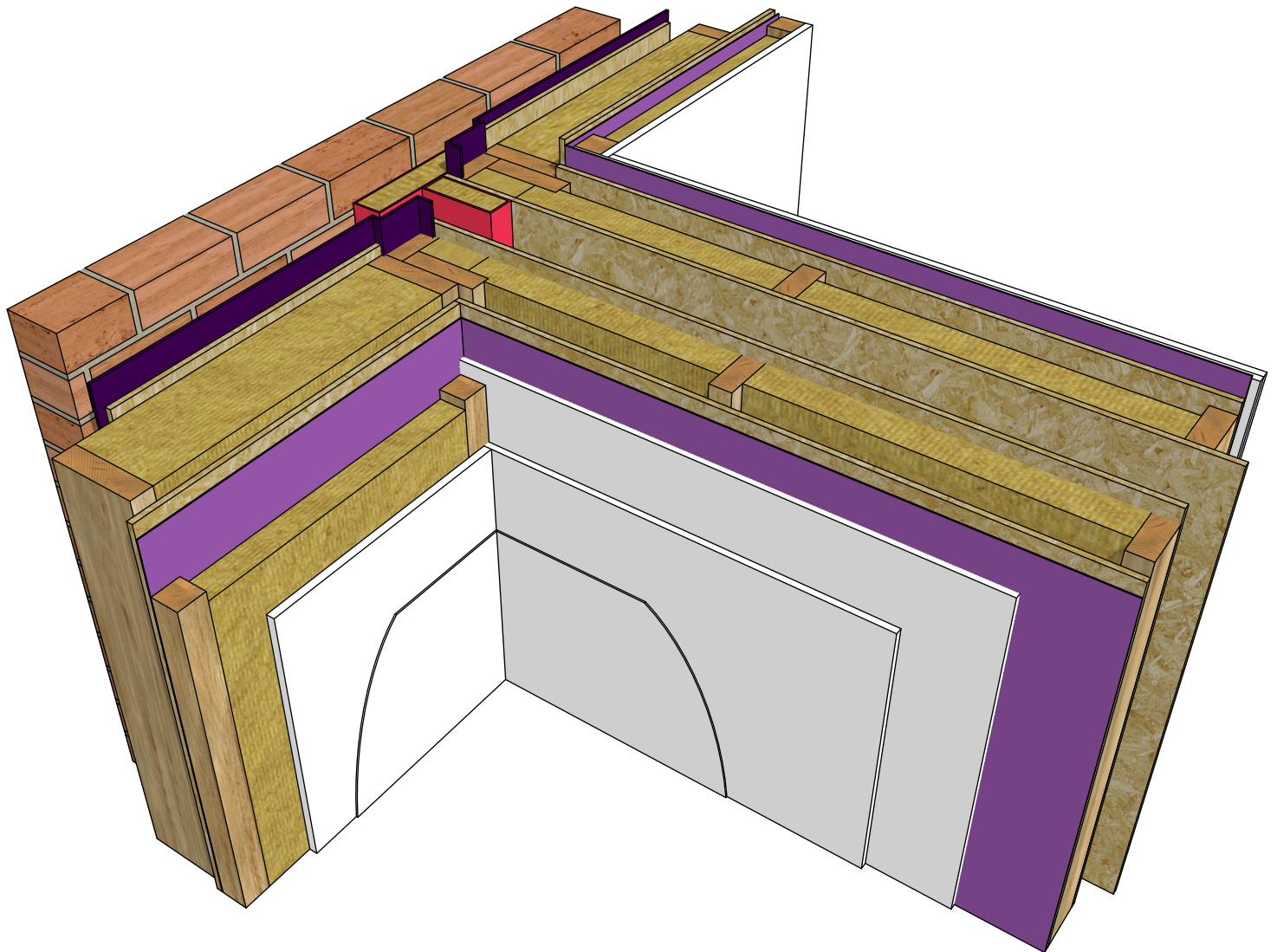

INTELLIGENT MEMBRANES

Intelligent Membranes
 Clopton Farm
 Lower Road
 Croydon
 SG8 0EF
 United Kingdom

tel: +44 (0)1223 080821

© Detail Library 2023

- Do not scale to ascertain dimensions.
- All dimensions to be checked and verified on site prior to commencement work.
- This detail is a guideline only, representing typical detailing conditions and illustrating the correct application of Intelligent Membranes products.
- It may be necessary to modify this detail to suit specific project design constraints and conditions.
- Refer to Intelligent Membranes specification for the product design action and method of application.
- These drawings are subject to the approval of all Statutory Building Control requirements and the requirements of all Statutory Authorities and Service Providers.
- These drawings are to be read in conjunction with product specifications and all other relevant documentation.
- All Intelligent Membranes products must lap on to another Intelligent Membranes product or other product to ensure airtightness and waterproofing.

Reference Number:

IM-T-W6

Scale:

NTS

Rev:

R0

Date:

AUG 23

Drawing Name:

**Timber frame wall
 Party wall**

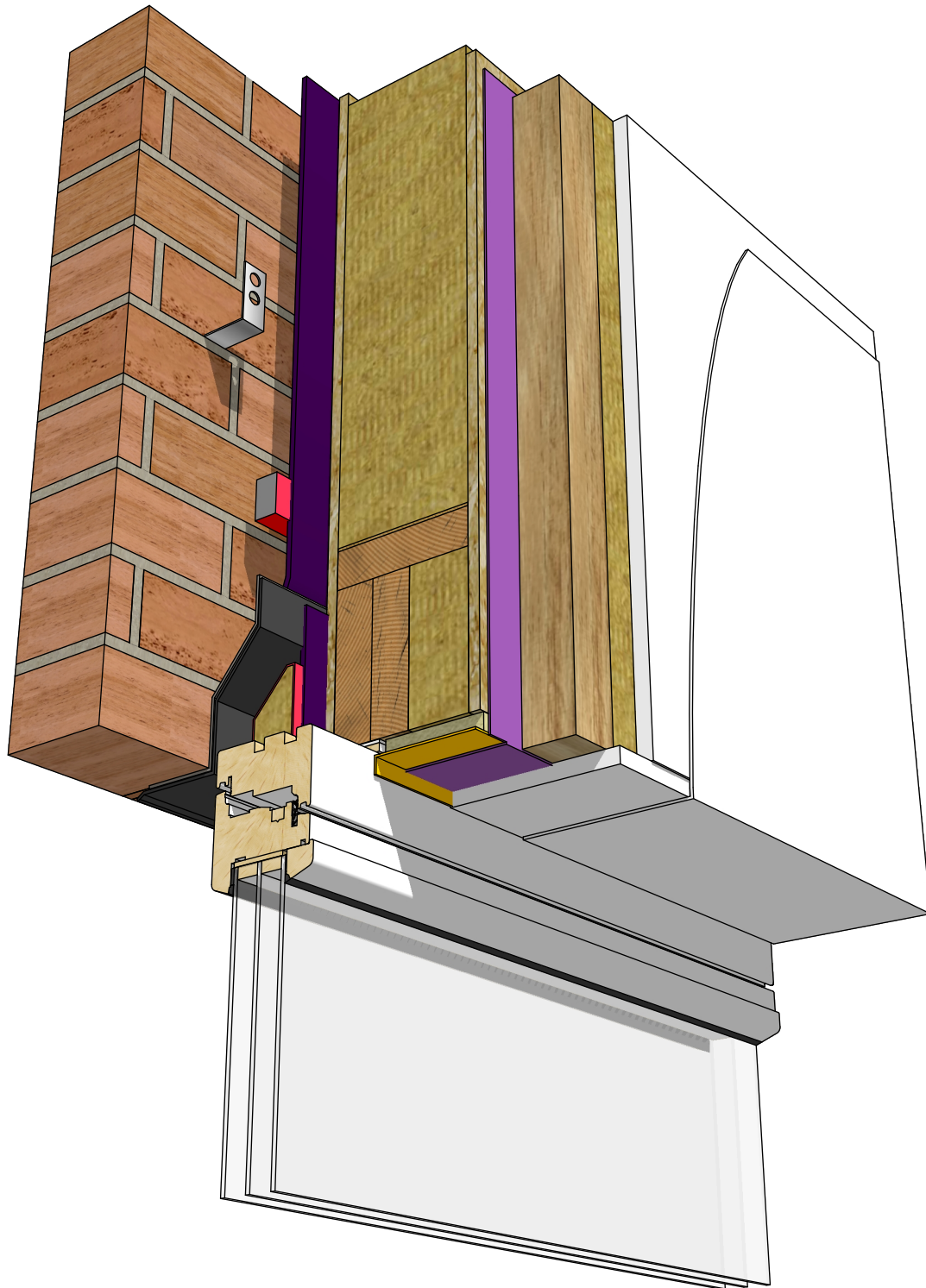

INTELLIGENT MEMBRANES

Intelligent Membranes
Clopton Farm
Lower Road
Croydon
SG8 0EF
United Kingdom

tel: +44 (0)1223 080821

© Detail Library 2023

- Do not scale to ascertain dimensions.
- All dimensions to be checked and verified on site prior to commencement work.
- This detail is a guideline only, representing typical detailing conditions and illustrating the correct application of Intelligent Membranes products.
- It may be necessary to modify this detail to suit specific project design constraints and conditions.
- Refer to Intelligent Membranes specification for the product design action and method of application.
- These drawings are subject to the approval of all Statutory Building Control requirements and the requirements of all Statutory Authorities and Service Providers.
- These drawings are to be read in conjunction with product specifications and all other relevant documentation.
- All Intelligent Membranes products must lap on to another Intelligent Membranes product or other product to ensure airtightness and waterproofing.

Reference Number:

IM-T-W7

Scale:

NTS

Rev:

R0

Date:

AUG 23

Drawing Name:

**Timber frame wall
Window head (section)**

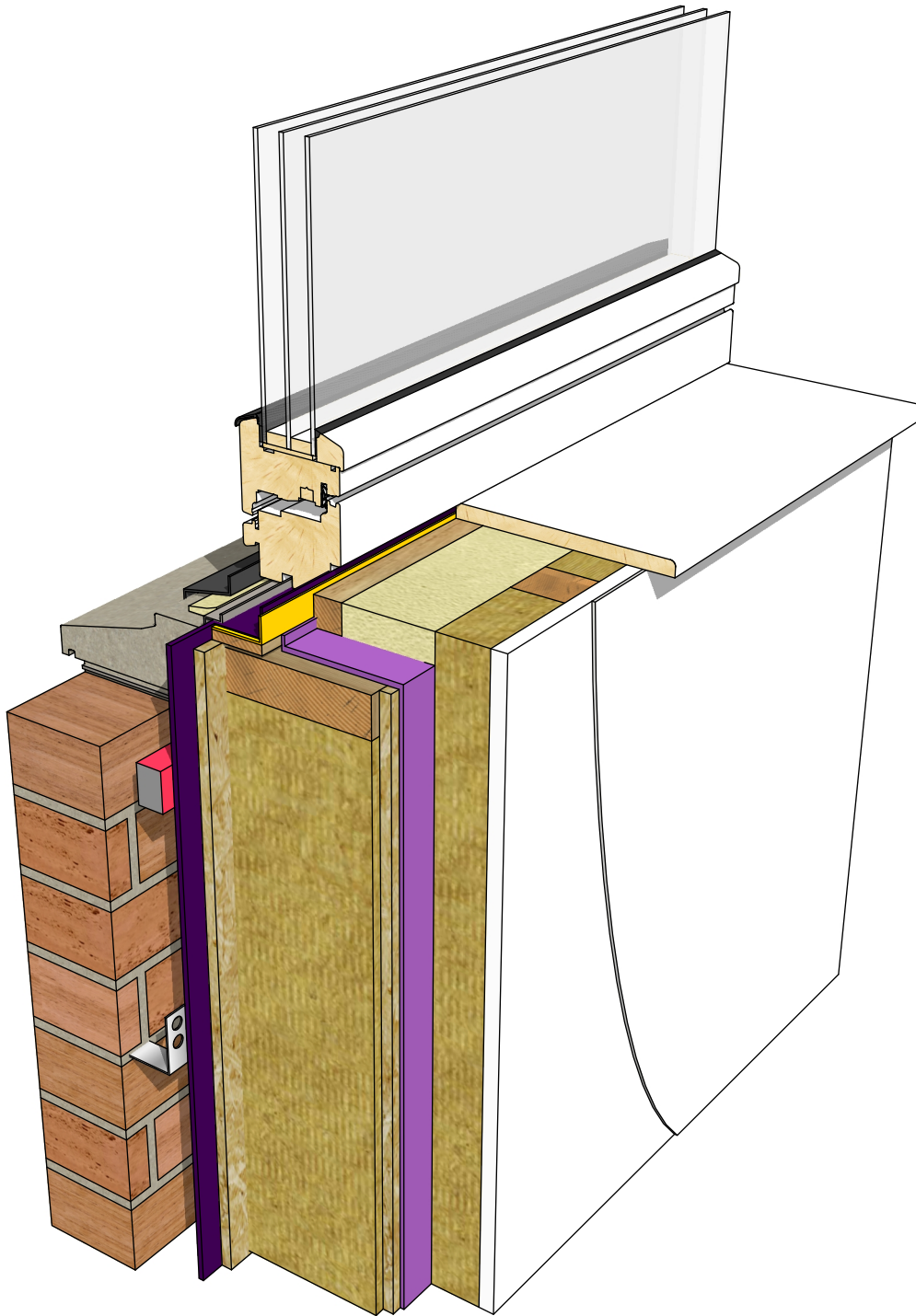

INTELLIGENT MEMBRANES

Intelligent Membranes
Clopton Farm
Lower Road
Croydon
SG8 0EF
United Kingdom

tel: +44 (0)1223 080821

© Detail Library 2023

- Do not scale to ascertain dimensions.
- All dimensions to be checked and verified on site prior to commencement work.
- This detail is a guideline only, representing typical detailing conditions and illustrating the correct application of Intelligent Membranes products.
- It may be necessary to modify this detail to suit specific project design constraints and conditions.
- Refer to Intelligent Membranes specification for the product design action and method of application.
- These drawings are subject to the approval of all Statutory Building Control requirements and the requirements of all Statutory Authorities and Service Providers.
- These drawings are to be read in conjunction with product specifications and all other relevant documentation.
- All Intelligent Membranes products must lap on to another Intelligent Membranes product or other product to ensure airtightness and waterproofing.

Reference Number:

IM-T-W8

Scale:

NTS

Rev:

R0

Date:

AUG 23

Drawing Name:

**Timber frame wall
Window cill (section)**

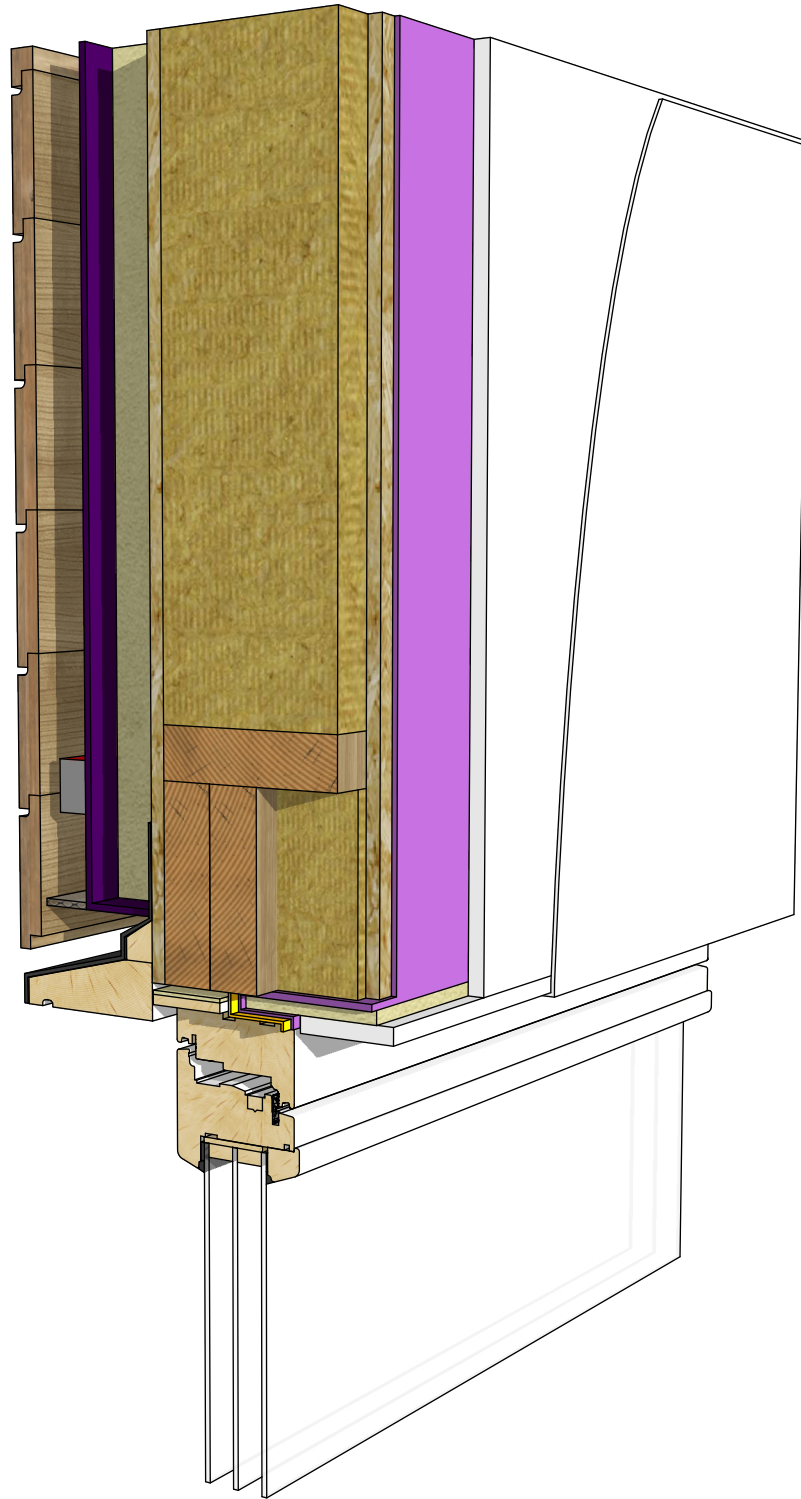

INTELLIGENT MEMBRANES

Intelligent Membranes
Clopton Farm
Lower Road
Croydon
SG8 0EF
United Kingdom

tel: +44 (0)1223 080821

© Detail Library 2023

- Do not scale to ascertain dimensions.
- All dimensions to be checked and verified on site prior to commencement work.
- This detail is a guideline only, representing typical detailing conditions and illustrating the correct application of Intelligent Membranes products.
- It may be necessary to modify this detail to suit specific project design constraints and conditions.
- Refer to Intelligent Membranes specification for the product design action and method of application.
- These drawings are subject to the approval of all Statutory Building Control requirements and the requirements of all Statutory Authorities and Service Providers.
- These drawings are to be read in conjunction with product specifications and all other relevant documentation.
- All Intelligent Membranes products must lap on to another Intelligent Membranes product or other product to ensure airtightness and waterproofing.

Reference Number:

IM-T-W13

Scale:

NTS

Rev:

R0

Date:

AUG 23

Drawing Name:

**Timber frame wall
Window head (section)**

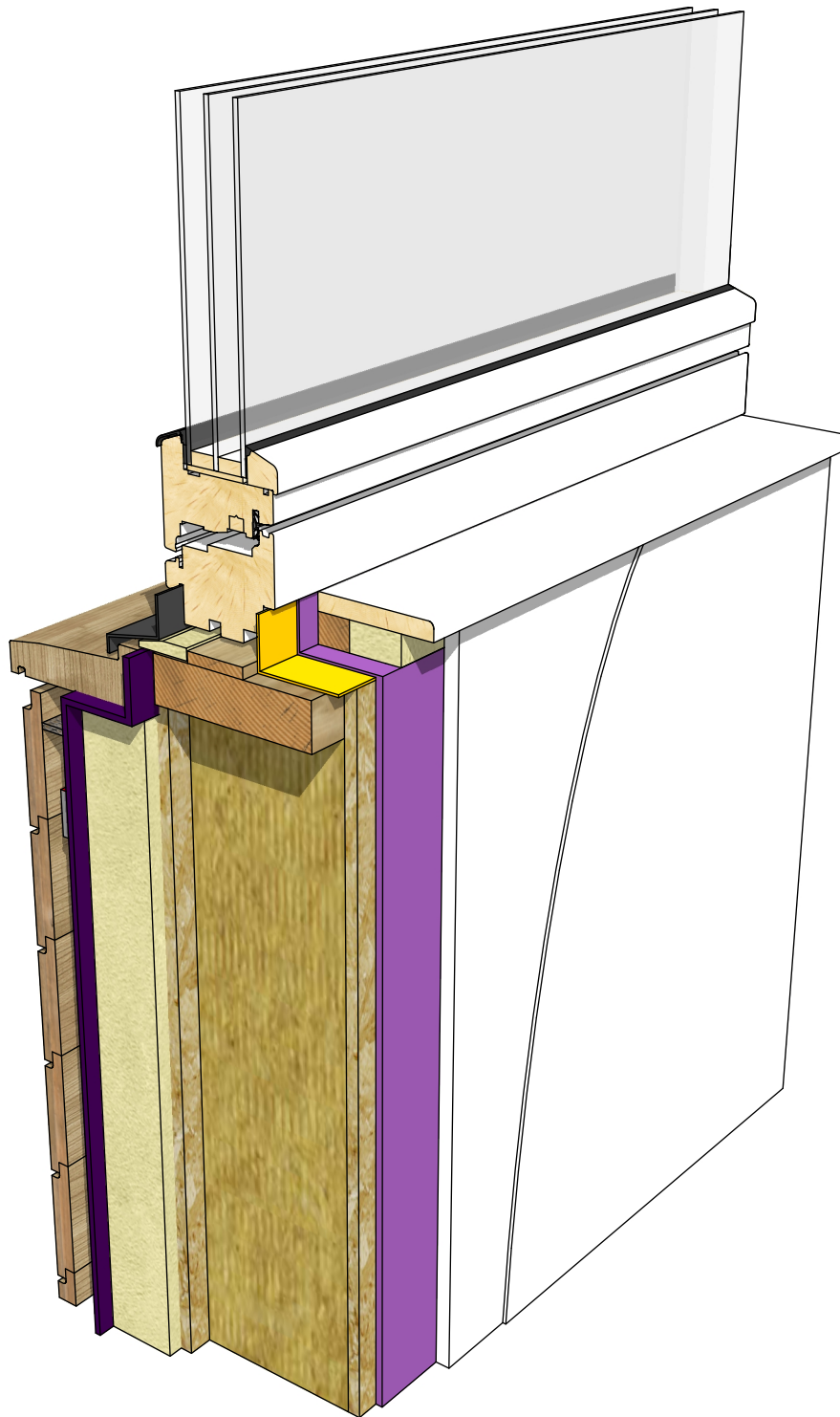

INTELLIGENT MEMBRANES

Intelligent Membranes
Clopton Farm
Lower Road
Croydon
SG8 0EF
United Kingdom

tel: +44 (0)1223 080821

© Detail Library 2023

- Do not scale to ascertain dimensions.
- All dimensions to be checked and verified on site prior to commencement work.
- This detail is a guideline only, representing typical detailing conditions and illustrating the correct application of Intelligent Membranes products.
- It may be necessary to modify this detail to suit specific project design constraints and conditions.
- Refer to Intelligent Membranes specification for the product design action and method of application.
- These drawings are subject to the approval of all Statutory Building Control requirements and the requirements of all Statutory Authorities and Service Providers.
- These drawings are to be read in conjunction with product specifications and all other relevant documentation.
- All Intelligent Membranes products must lap on to another Intelligent Membranes product or other product to ensure airtightness and waterproofing.

Reference Number:

IM-T-W14

Scale:

NTS

Rev:

R0

Date:

AUG 23

Drawing Name:

**Timber frame wall
Window cill (section)**

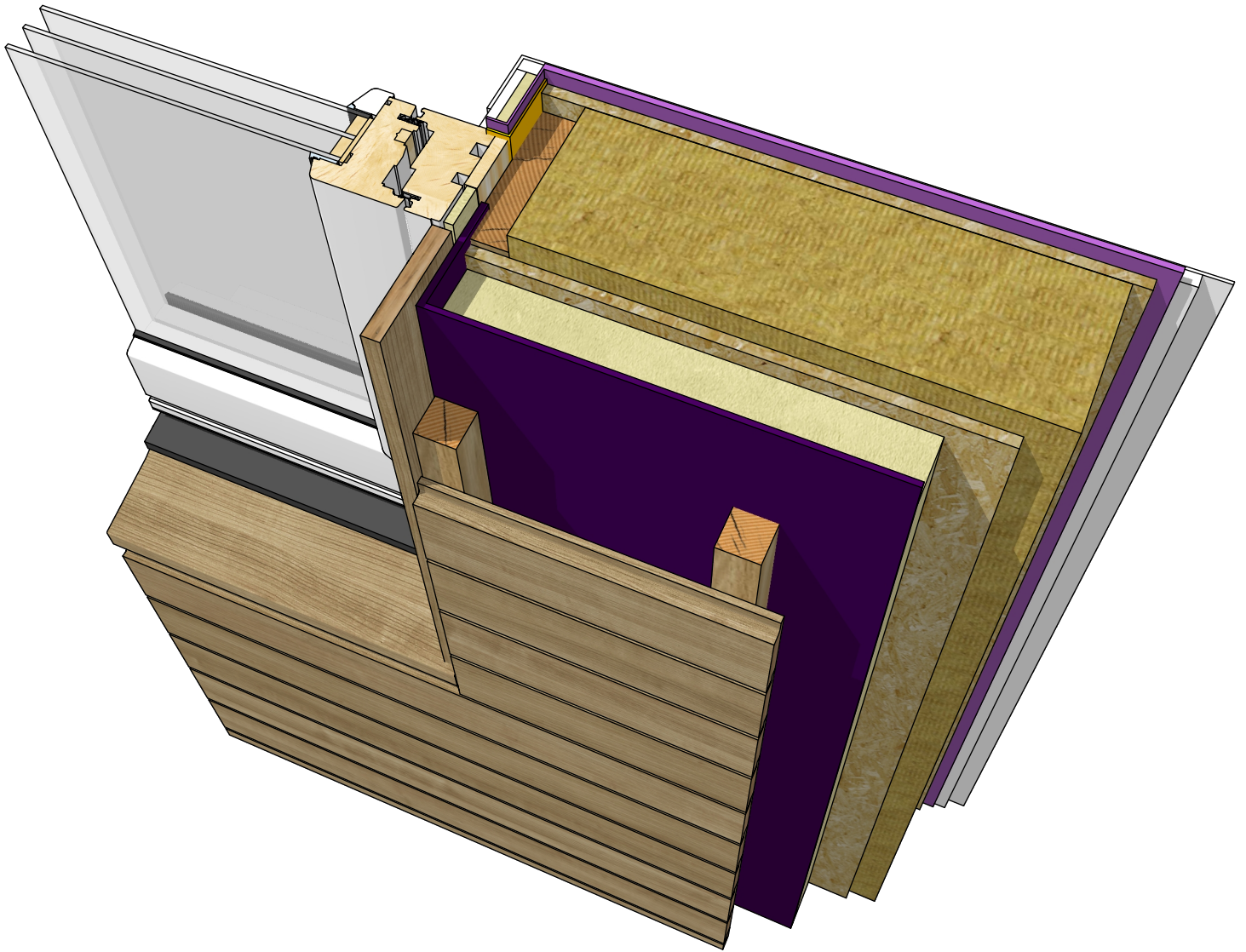

INTELLIGENT MEMBRANES

Intelligent Membranes
 Clopton Farm
 Lower Road
 Croydon
 SG8 0EF
 United Kingdom

tel: +44 (0)1223 080821

© Detail Library 2023

- Do not scale to ascertain dimensions.
- All dimensions to be checked and verified on site prior to commencement work.
- This detail is a guideline only, representing typical detailing conditions and illustrating the correct application of Intelligent Membranes products.
- It may be necessary to modify this detail to suit specific project design constraints and conditions.
- Refer to Intelligent Membranes specification for the product design action and method of application.
- These drawings are subject to the approval of all Statutory Building Control requirements and the requirements of all Statutory Authorities and Service Providers.
- These drawings are to be read in conjunction with product specifications and all other relevant documentation.
- All Intelligent Membranes products must lap on to another Intelligent Membranes product or other product to ensure airtightness and waterproofing.

Reference Number:

IM-T-W15

Scale:

NTS

Rev:

R0

Date:

AUG 23

Drawing Name:

**Timber frame wall
 Window jamb (plan)**

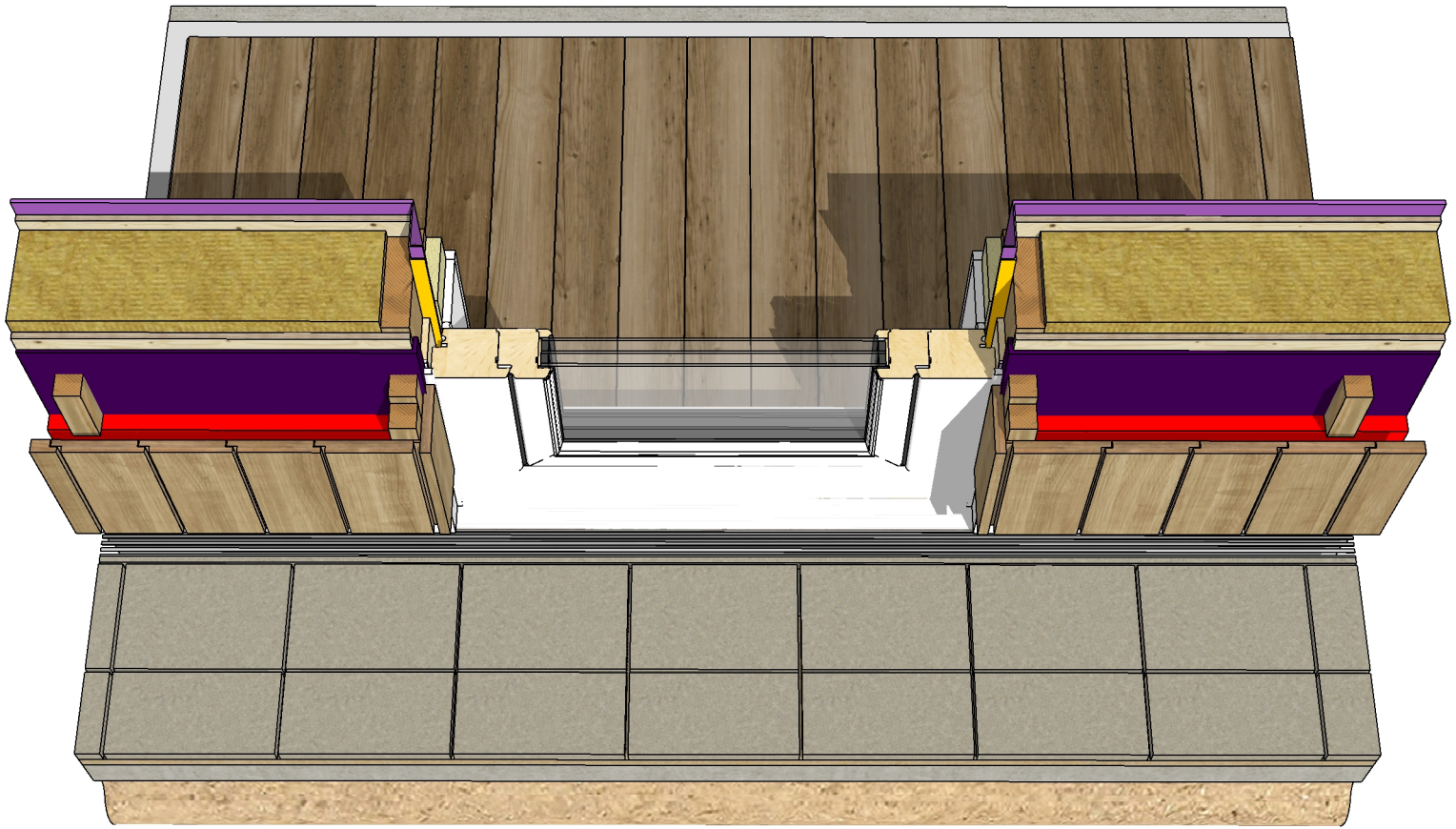

INTELLIGENT MEMBRANES

Intelligent Membranes
Clopton Farm
Lower Road
Croydon
SG8 0EF
United Kingdom

tel: +44 (0)1223 080821

© Detail Library 2023

- Do not scale to ascertain dimensions.
- All dimensions to be checked and verified on site prior to commencement work.
- This detail is a guideline only, representing typical detailing conditions and illustrating the correct application of Intelligent Membranes products.
- It may be necessary to modify this detail to suit specific project design constraints and conditions.
- Refer to Intelligent Membranes specification for the product design action and method of application.
- These drawings are subject to the approval of all Statutory Building Control requirements and the requirements of all Statutory Authorities and Service Providers.
- These drawings are to be read in conjunction with product specifications and all other relevant documentation.
- All Intelligent Membranes products must lap on to another Intelligent Membranes product or other product to ensure airtightness and waterproofing.

Reference Number:

IM-T-W19

Scale:

NTS

Rev:

R0

Date:

AUG 23

Drawing Name:

**Timber frame wall
Door jamb (plan)**

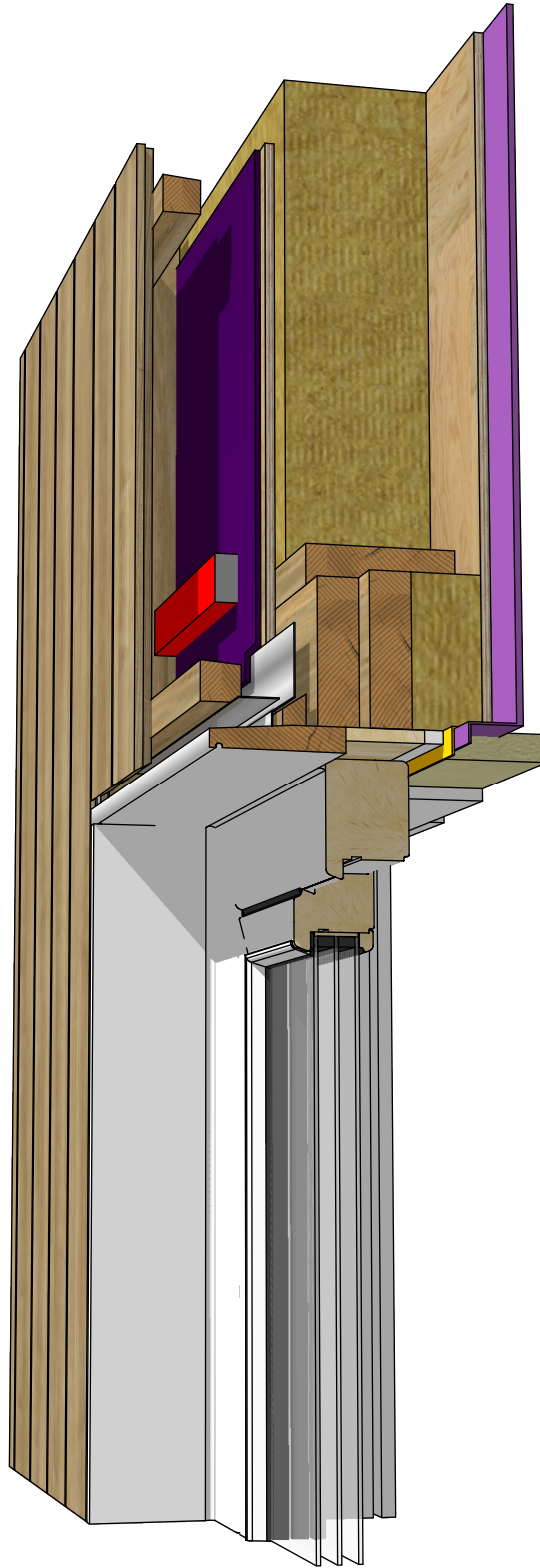

INTELLIGENT MEMBRANES

Intelligent Membranes
 Clopton Farm
 Lower Road
 Croydon
 SG8 0EF
 United Kingdom

tel: +44 (0)1223 080821

© Detail Library 2023

- Do not scale to ascertain dimensions.
- All dimensions to be checked and verified on site prior to commencement work.
- This detail is a guideline only, representing typical detailing conditions and illustrating the correct application of Intelligent Membranes products.
- It may be necessary to modify this detail to suit specific project design constraints and conditions.
- Refer to Intelligent Membranes specification for the product design action and method of application.
- These drawings are subject to the approval of all Statutory Building Control requirements and the requirements of all Statutory Authorities and Service Providers.
- These drawings are to be read in conjunction with product specifications and all other relevant documentation.
- All Intelligent Membranes products must lap on to another Intelligent Membranes product or other product to ensure airtightness and waterproofing.

Reference Number:

IM-T-W20

Scale:

NTS

Rev:

R0

Date:

AUG 23

Drawing Name:

**Timber frame wall
 Door head**

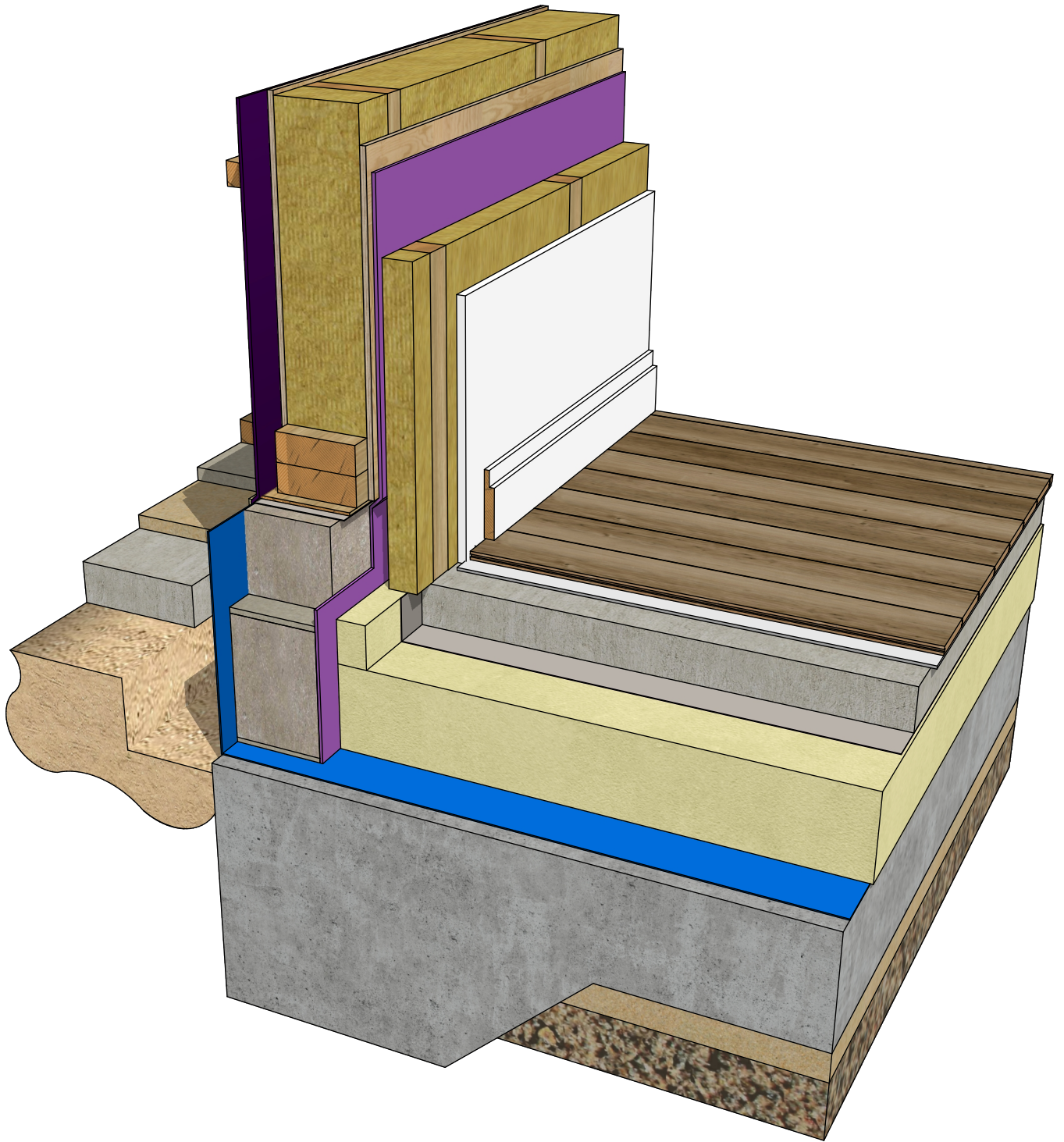

INTELLIGENT MEMBRANES

Intelligent Membranes
 Clopton Farm
 Lower Road
 Croydon
 SG8 0EF
 United Kingdom

tel: +44 (0)1223 080821

© Detail Library 2023

- Do not scale to ascertain dimensions.
- All dimensions to be checked and verified on site prior to commencement work.
- This detail is a guideline only, representing typical detailing conditions and illustrating the correct application of Intelligent Membranes products.
- It may be necessary to modify this detail to suit specific project design constraints and conditions.
- Refer to Intelligent Membranes specification for the product design action and method of application.
- These drawings are subject to the approval of all Statutory Building Control requirements and the requirements of all Statutory Authorities and Service Providers.
- These drawings are to be read in conjunction with product specifications and all other relevant documentation.
- All Intelligent Membranes products must lap on to another Intelligent Membranes product or other product to ensure airtightness and waterproofing.

Reference Number:

IM-T-W22

Scale:

NTS

Rev:

R0

Date:

AUG 23

Drawing Name:

**Timber frame wall
 Door adjoining level**

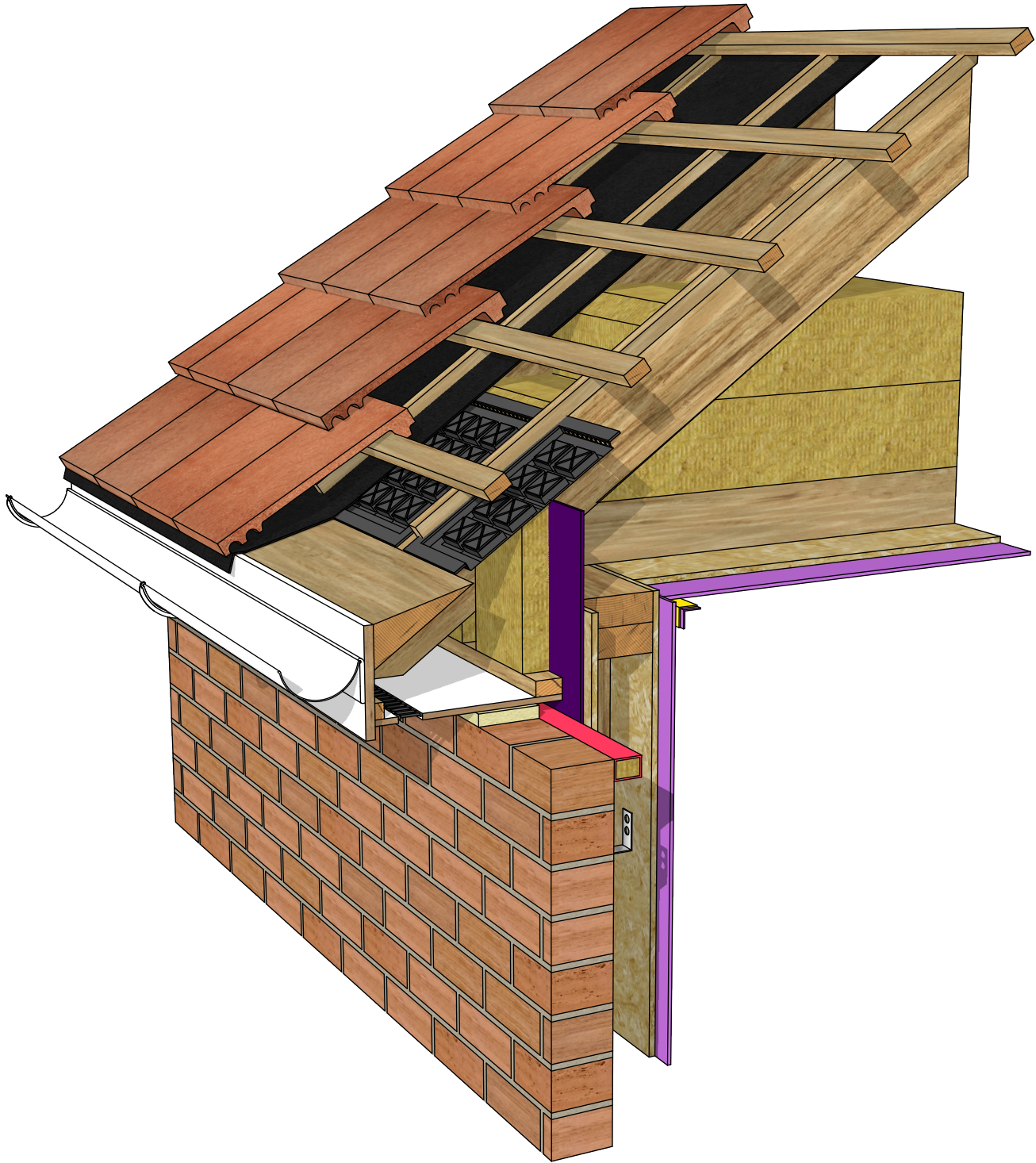

INTELLIGENT MEMBRANES

Intelligent Membranes
Clopton Farm
Lower Road
Croydon
SG8 0EF
United Kingdom

tel: +44 (0)1223 080821

© Detail Library 2023

- Do not scale to ascertain dimensions.
- All dimensions to be checked and verified on site prior to commencement work.
- This detail is a guideline only, representing typical detailing conditions and illustrating the correct application of Intelligent Membranes products.
- It may be necessary to modify this detail to suit specific project design constraints and conditions.
- Refer to Intelligent Membranes specification for the product design action and method of application.
- These drawings are subject to the approval of all Statutory Building Control requirements and the requirements of all Statutory Authorities and Service Providers.
- These drawings are to be read in conjunction with product specifications and all other relevant documentation.
- All Intelligent Membranes products must lap on to another Intelligent Membranes product or other product to ensure airtightness and waterproofing.

Reference Number:

IM-T-R1

Scale:

NTS

Rev:

R0

Date:

AUG 23

Drawing Name:

**Timber frame wall
Eaves detail**

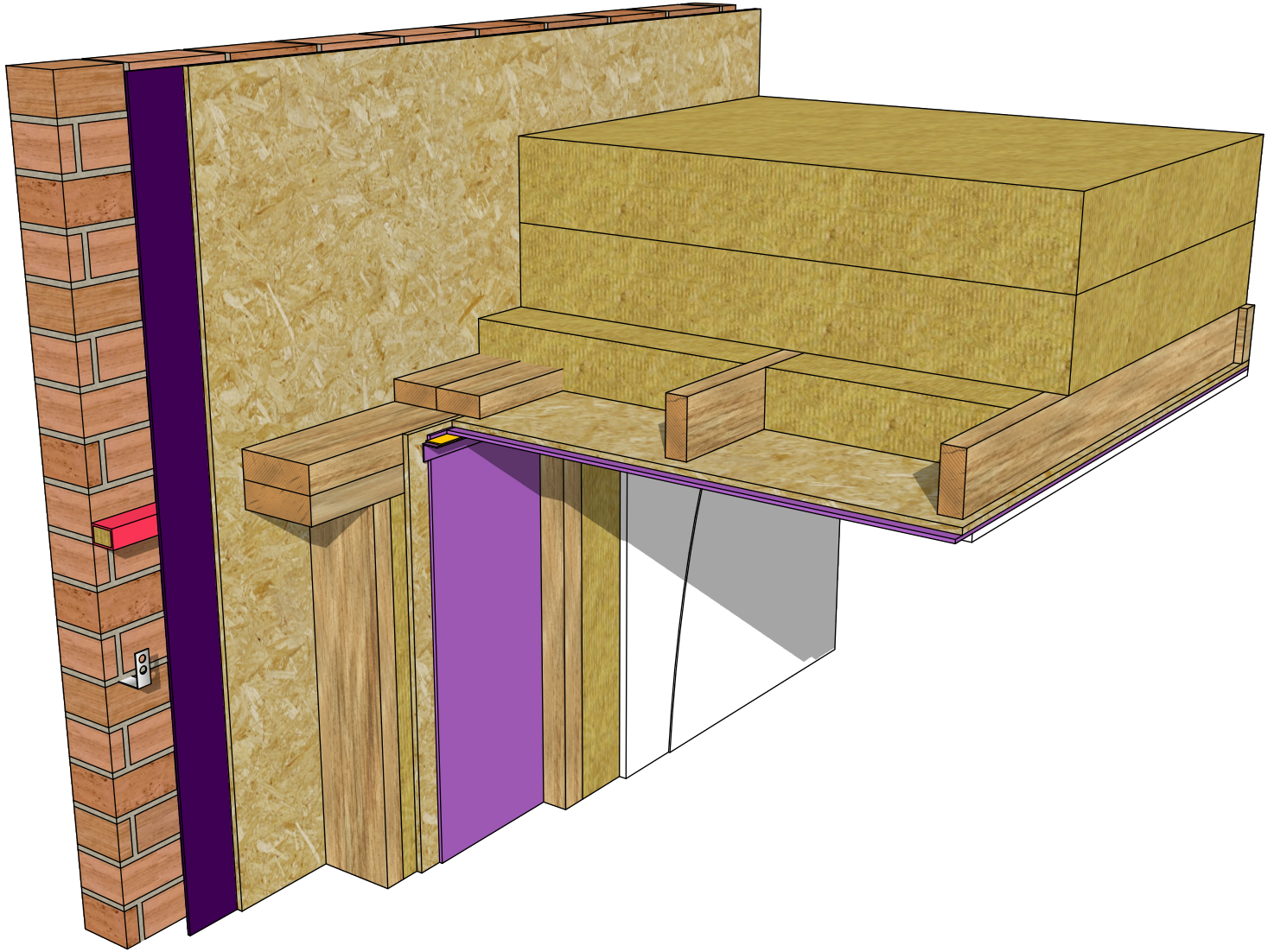

INTELLIGENT MEMBRANES

Intelligent Membranes
 Clopton Farm
 Lower Road
 Croydon
 SG8 0EF
 United Kingdom

tel: +44 (0)1223 080821

© Detail Library 2023

- Do not scale to ascertain dimensions.
- All dimensions to be checked and verified on site prior to commencement work.
- This detail is a guideline only, representing typical detailing conditions and illustrating the correct application of Intelligent Membranes products.
- It may be necessary to modify this detail to suit specific project design constraints and conditions.
- Refer to Intelligent Membranes specification for the product design action and method of application.
- These drawings are subject to the approval of all Statutory Building Control requirements and the requirements of all Statutory Authorities and Service Providers.
- These drawings are to be read in conjunction with product specifications and all other relevant documentation.
- All Intelligent Membranes products must lap on to another Intelligent Membranes product or other product to ensure airtightness and waterproofing.

Reference Number:

IM-T-R2

Scale:

NTS

Rev:

R0

Date:

AUG 23

Drawing Name:

**Timber frame wall
 Gable detail**

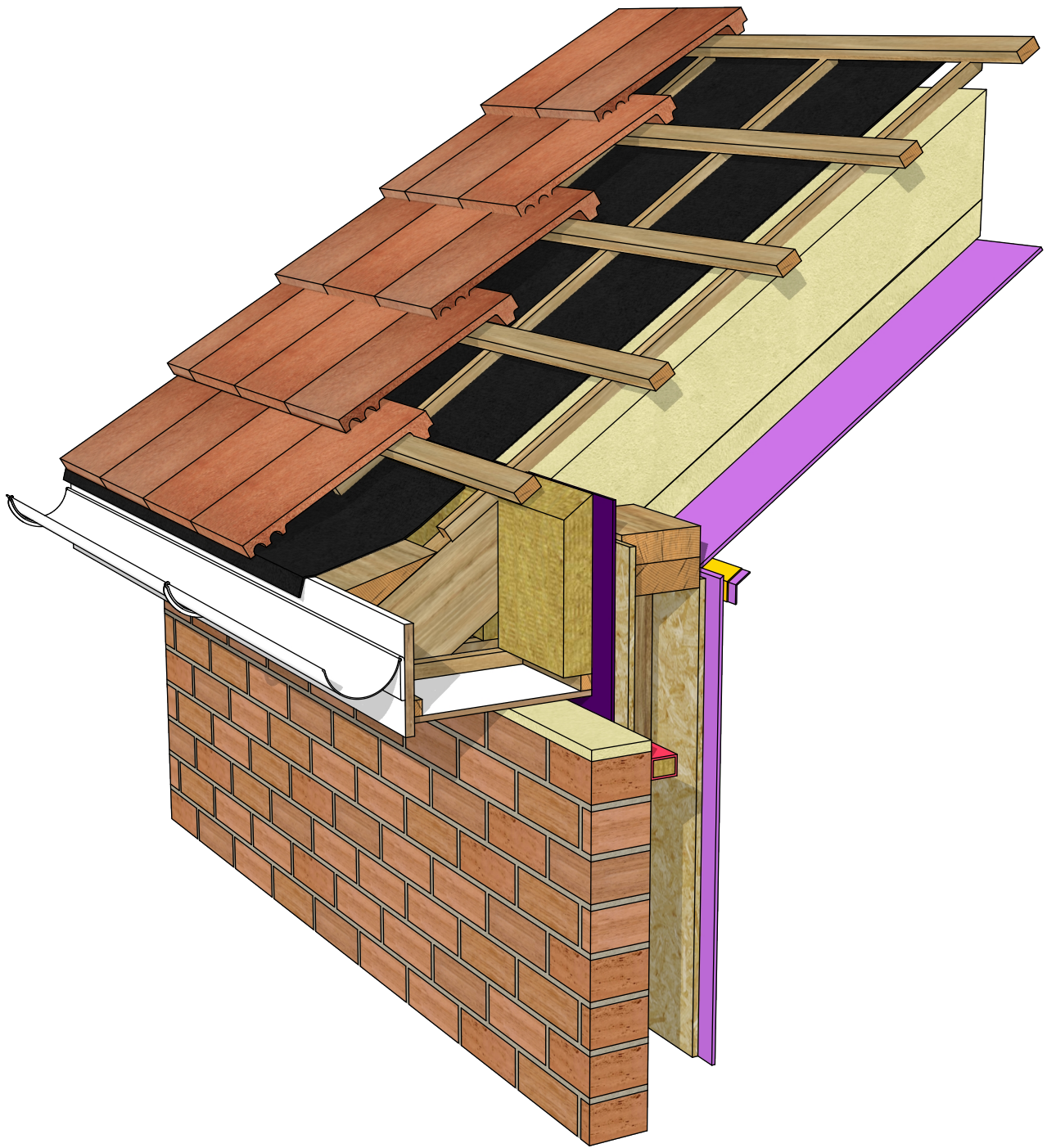

INTELLIGENT MEMBRANES

Intelligent Membranes
Clopton Farm
Lower Road
Croydon
SG8 0EF
United Kingdom

tel: +44 (0)1223 080821

© Detail Library 2023

- Do not scale to ascertain dimensions.
- All dimensions to be checked and verified on site prior to commencement work.
- This detail is a guideline only, representing typical detailing conditions and illustrating the correct application of Intelligent Membranes products.
- It may be necessary to modify this detail to suit specific project design constraints and conditions.
- Refer to Intelligent Membranes specification for the product design action and method of application.
- These drawings are subject to the approval of all Statutory Building Control requirements and the requirements of all Statutory Authorities and Service Providers.
- These drawings are to be read in conjunction with product specifications and all other relevant documentation.
- All Intelligent Membranes products must lap on to another Intelligent Membranes product or other product to ensure airtightness and waterproofing.

Reference Number:

IM-T-R3

Scale:

NTS

Rev:

R0

Date:

AUG 23

Drawing Name:

**Timber frame wall
Eaves detail -
unventilated**

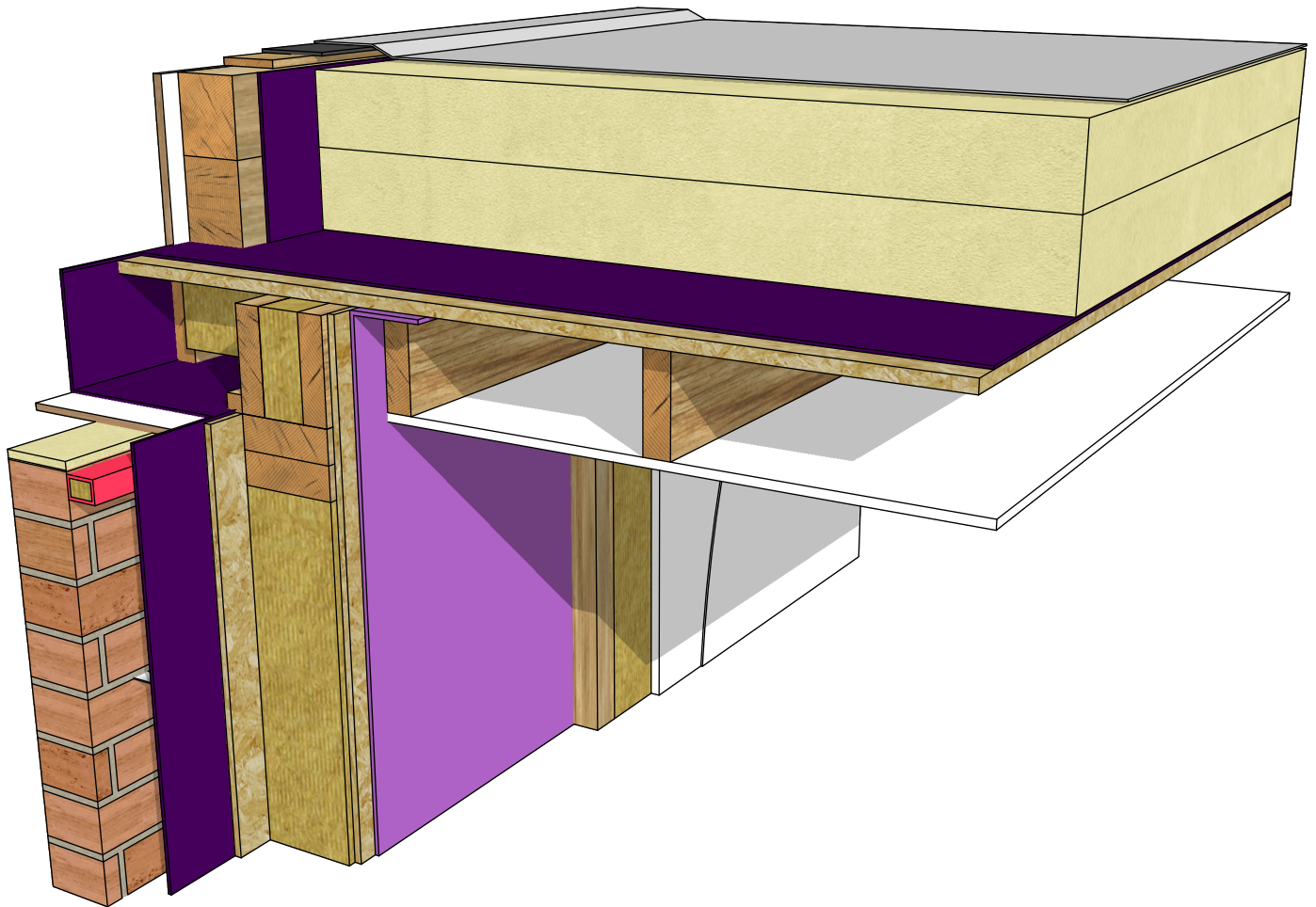

INTELLIGENT MEMBRANES

Intelligent Membranes
 Clopton Farm
 Lower Road
 Croydon
 SG8 0EF
 United Kingdom

tel: +44 (0)1223 080821

© Detail Library 2023

- Do not scale to ascertain dimensions.
- All dimensions to be checked and verified on site prior to commencement work.
- This detail is a guideline only, representing typical detailing conditions and illustrating the correct application of Intelligent Membranes products.
- It may be necessary to modify this detail to suit specific project design constraints and conditions.
- Refer to Intelligent Membranes specification for the product design action and method of application.
- These drawings are subject to the approval of all Statutory Building Control requirements and the requirements of all Statutory Authorities and Service Providers.
- These drawings are to be read in conjunction with product specifications and all other relevant documentation.
- All Intelligent Membranes products must lap on to another Intelligent Membranes product or other product to ensure airtightness and waterproofing.

Reference Number:

IM-T-R6

Scale:

NTS

Rev:

R0

Date:

AUG 23

Drawing Name:

**Timber frame wall
 Flat roof**

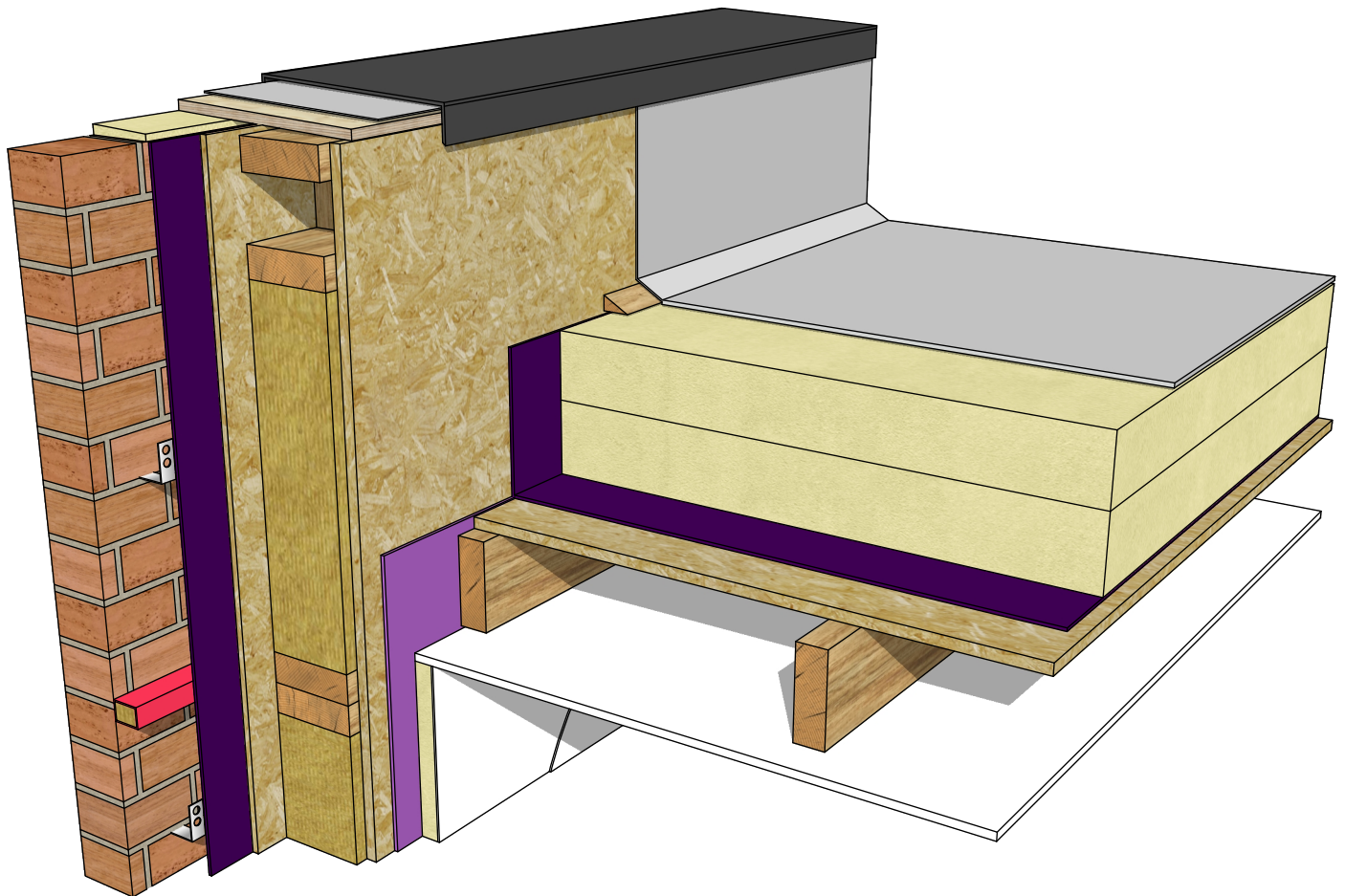

INTELLIGENT MEMBRANES

Intelligent Membranes
 Clopton Farm
 Lower Road
 Croydon
 SG8 0EF
 United Kingdom

tel: +44 (0)1223 080821

© Detail Library 2023

- Do not scale to ascertain dimensions.
- All dimensions to be checked and verified on site prior to commencement work.
- This detail is a guideline only, representing typical detailing conditions and illustrating the correct application of Intelligent Membranes products.
- It may be necessary to modify this detail to suit specific project design constraints and conditions.
- Refer to Intelligent Membranes specification for the product design action and method of application.
- These drawings are subject to the approval of all Statutory Building Control requirements and the requirements of all Statutory Authorities and Service Providers.
- These drawings are to be read in conjunction with product specifications and all other relevant documentation.
- All Intelligent Membranes products must lap on to another Intelligent Membranes product or other product to ensure airtightness and waterproofing.

Reference Number:

IM-T-R7

Scale:

NTS

Rev:

R0

Date:

AUG 23

Drawing Name:

**Timber frame wall
 Flat roof parapet**

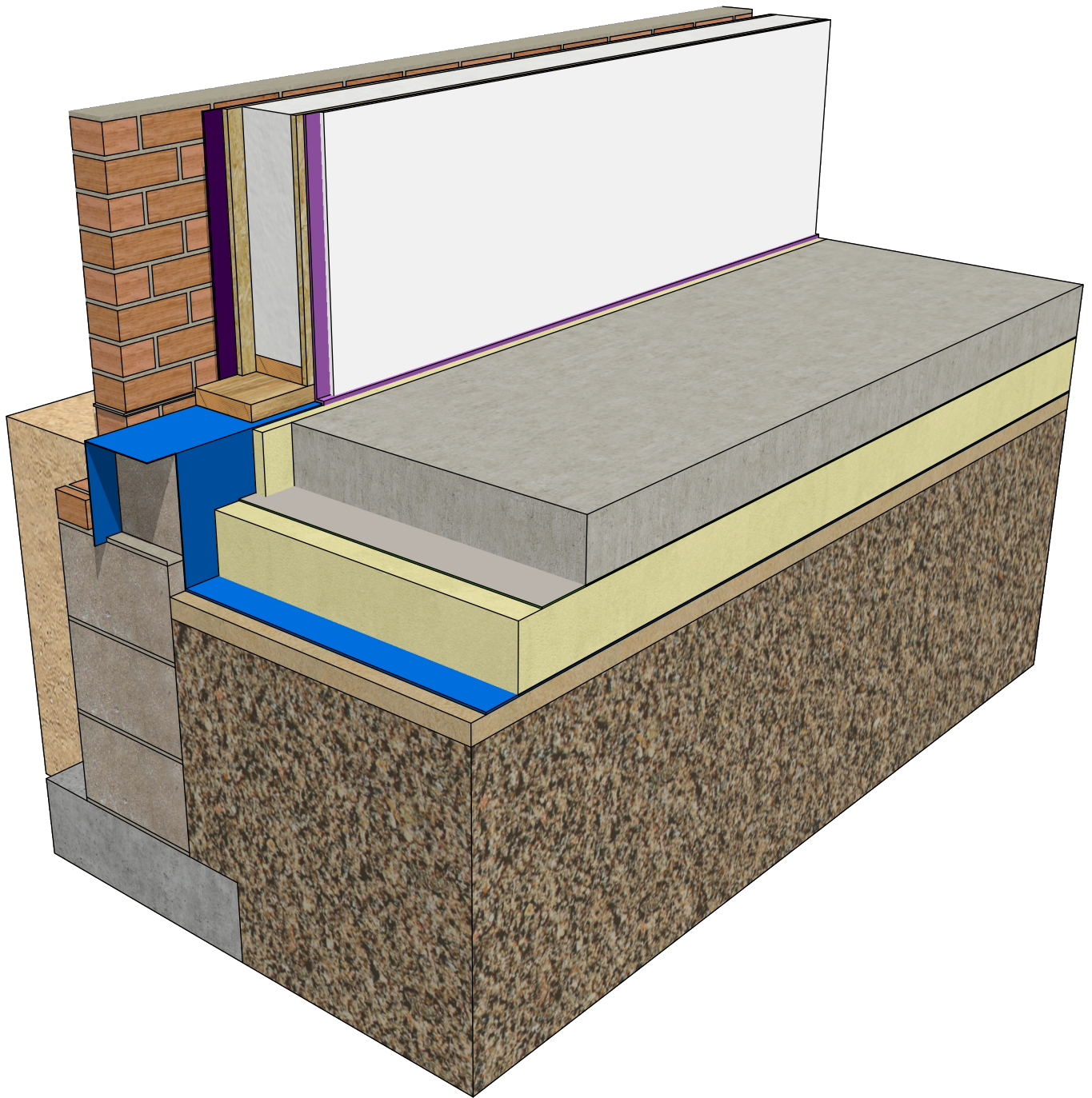

INTELLIGENT MEMBRANES

Intelligent Membranes
 Clopton Farm
 Lower Road
 Croydon
 SG8 0EF
 United Kingdom

tel: +44 (0)1223 080821

© Detail Library 2023

- Do not scale to ascertain dimensions.
- All dimensions to be checked and verified on site prior to commencement work.
- This detail is a guideline only, representing typical detailing conditions and illustrating the correct application of Intelligent Membranes products.
- It may be necessary to modify this detail to suit specific project design constraints and conditions.
- Refer to Intelligent Membranes specification for the product design action and method of application.
- These drawings are subject to the approval of all Statutory Building Control requirements and the requirements of all Statutory Authorities and Service Providers.
- These drawings are to be read in conjunction with product specifications and all other relevant documentation.
- All Intelligent Membranes products must lap on to another Intelligent Membranes product or other product to ensure airtightness and waterproofing.

Reference Number:

IM-SIP-1

Scale:

NTS

Rev:

R0

Date:

AUG 23

Drawing Name:

**SIP brick cladding
 Insulation below slab**

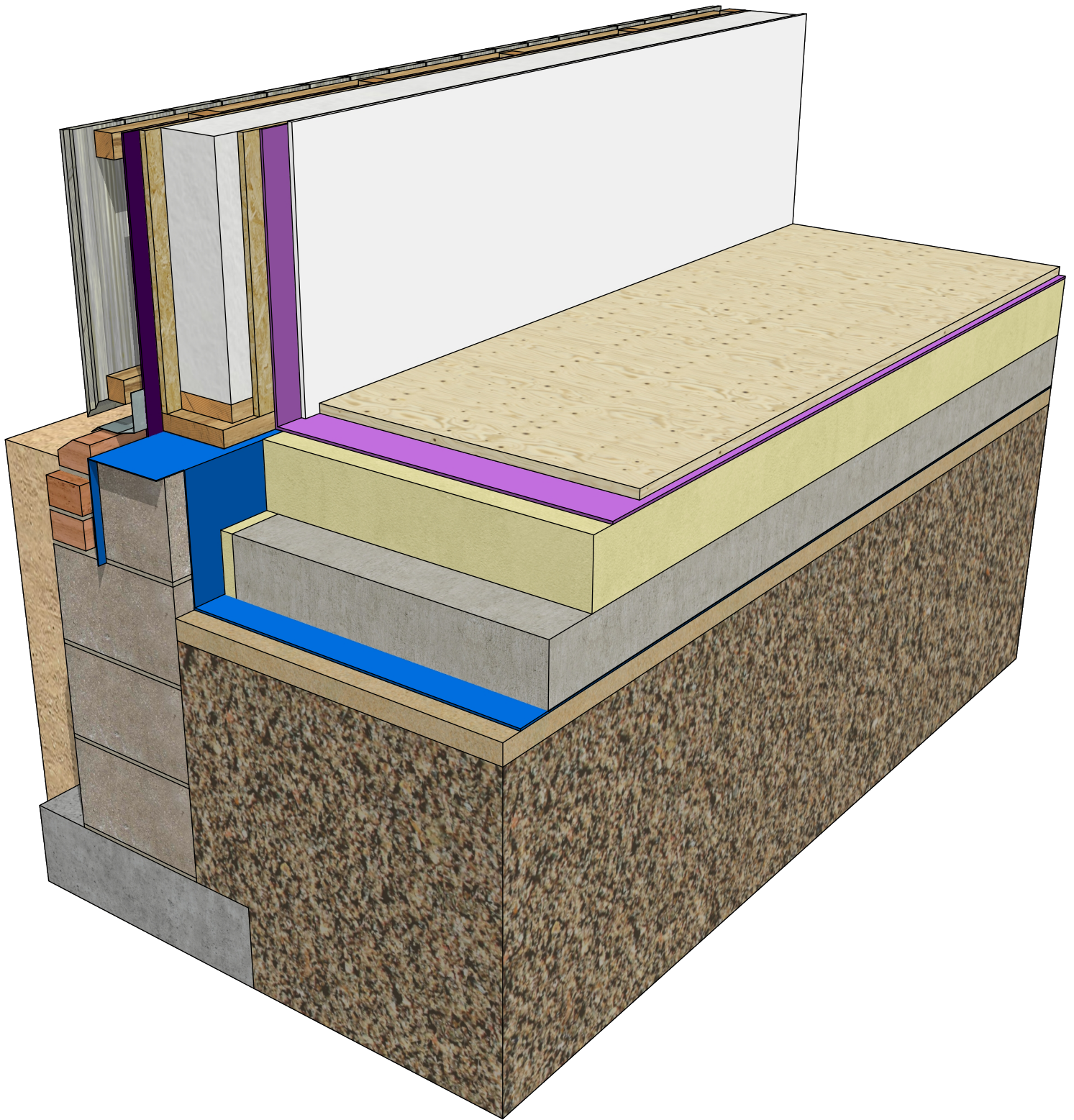

INTELLIGENT MEMBRANES

Intelligent Membranes
 Clopton Farm
 Lower Road
 Croydon
 SG8 0EF
 United Kingdom

tel: +44 (0)1223 080821

© Detail Library 2023

- Do not scale to ascertain dimensions.
- All dimensions to be checked and verified on site prior to commencement work.
- This detail is a guideline only, representing typical detailing conditions and illustrating the correct application of Intelligent Membranes products.
- It may be necessary to modify this detail to suit specific project design constraints and conditions.
- Refer to Intelligent Membranes specification for the product design action and method of application.
- These drawings are subject to the approval of all Statutory Building Control requirements and the requirements of all Statutory Authorities and Service Providers.
- These drawings are to be read in conjunction with product specifications and all other relevant documentation.
- All Intelligent Membranes products must lap on to another Intelligent Membranes product or other product to ensure airtightness and waterproofing.

Reference Number:

IM-SIP-2

Scale:

NTS

Rev:

R0

Date:

AUG 23

Drawing Name:

**SIP panel
 Insulation above slab**

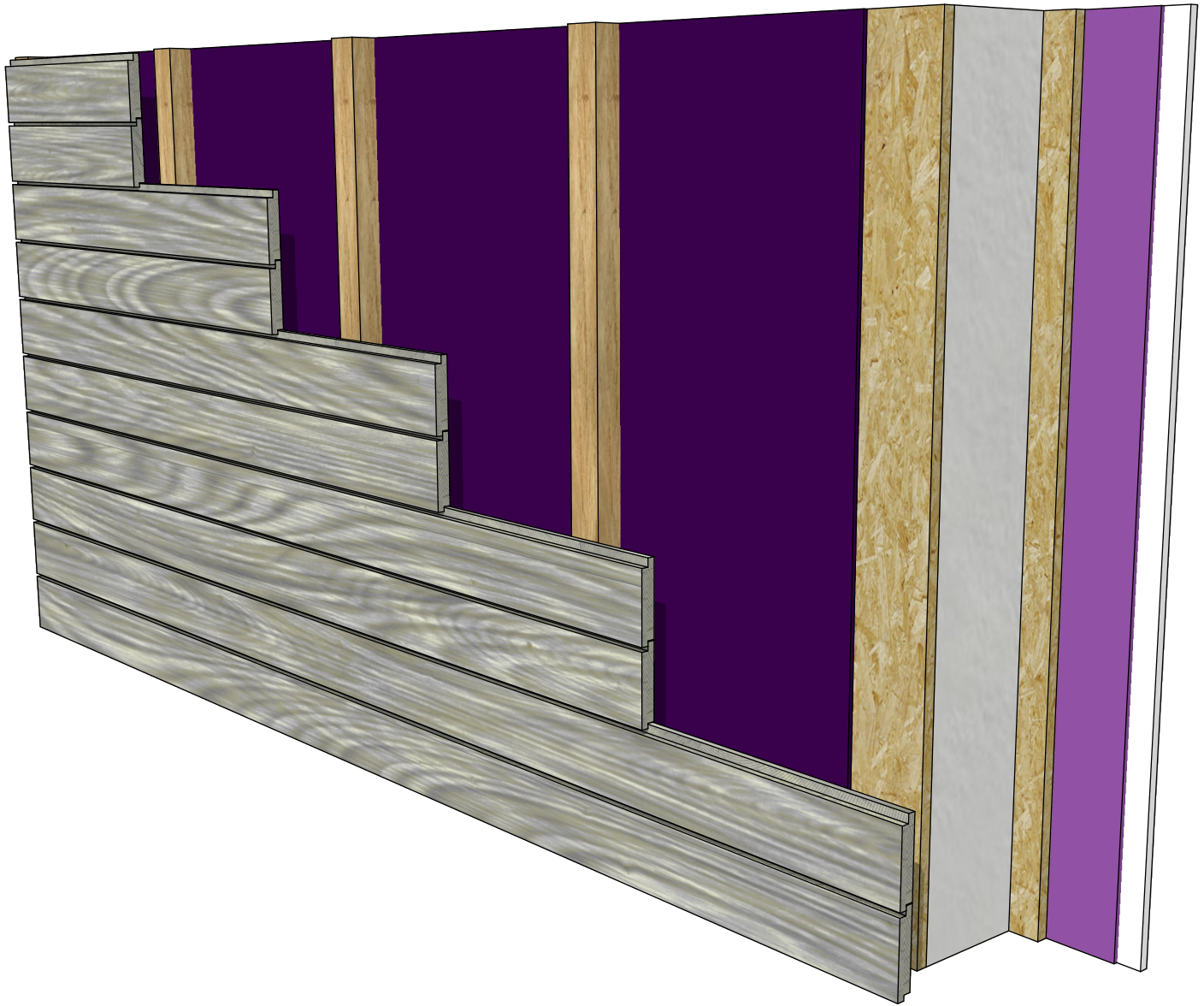

INTELLIGENT MEMBRANES

Intelligent Membranes
 Clopton Farm
 Lower Road
 Croydon
 SG8 0EF
 United Kingdom

tel: +44 (0)1223 080821

© Detail Library 2023

- Do not scale to ascertain dimensions.
- All dimensions to be checked and verified on site prior to commencement work.
- This detail is a guideline only, representing typical detailing conditions and illustrating the correct application of Intelligent Membranes products.
- It may be necessary to modify this detail to suit specific project design constraints and conditions.
- Refer to Intelligent Membranes specification for the product design action and method of application.
- These drawings are subject to the approval of all Statutory Building Control requirements and the requirements of all Statutory Authorities and Service Providers.
- These drawings are to be read in conjunction with product specifications and all other relevant documentation.
- All Intelligent Membranes products must lap on to another Intelligent Membranes product or other product to ensure airtightness and waterproofing.

Reference Number:

IM-SIP-4

Scale:

NTS

Rev:

R0

Date:

AUG 23

Drawing Name:

**SIP panel
 Horizontal timber
 cladding**

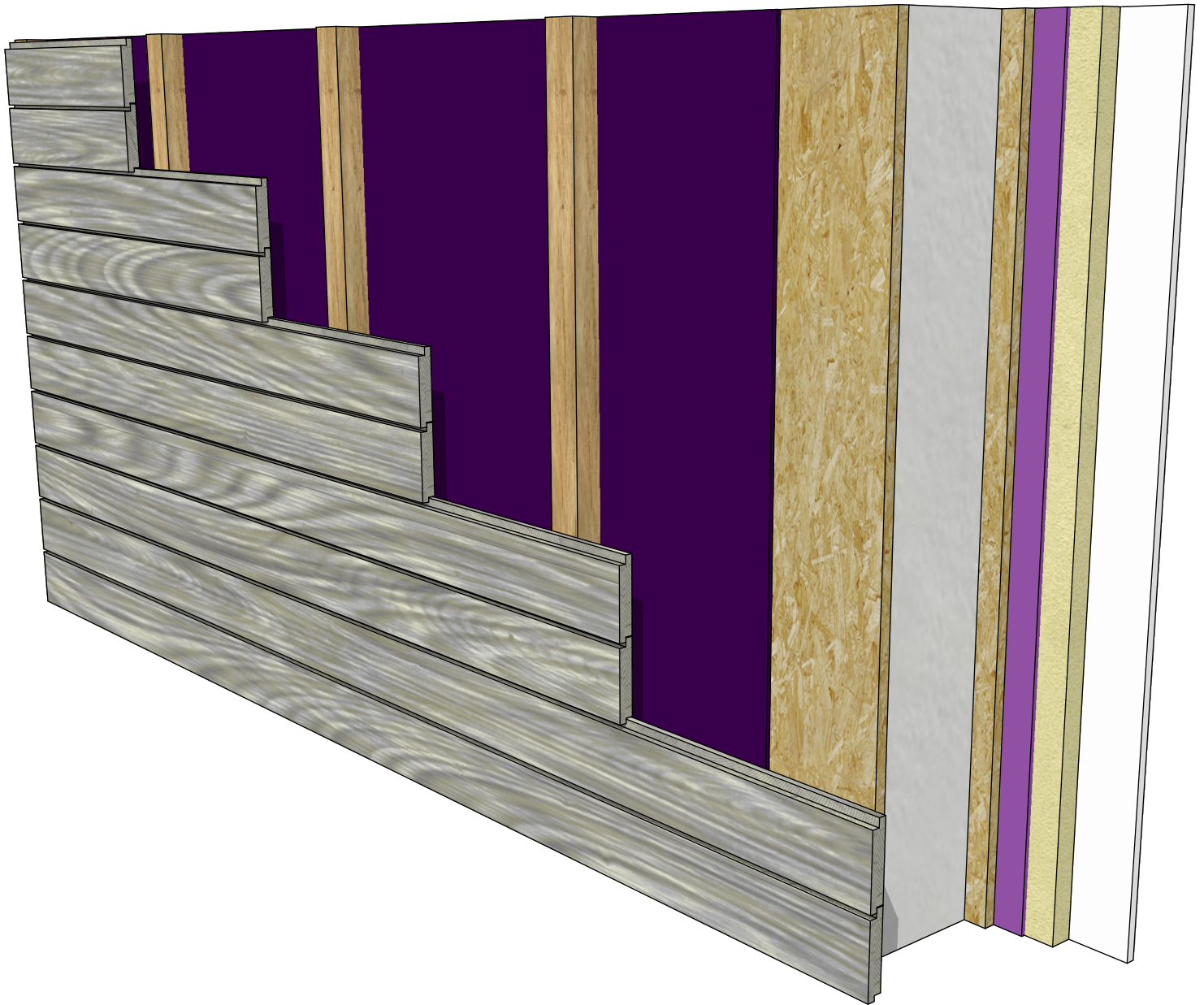

INTELLIGENT MEMBRANES

Intelligent Membranes
 Clopton Farm
 Lower Road
 Croydon
 SG8 0EF
 United Kingdom

tel: +44 (0)1223 080821

© Detail Library 2023

- Do not scale to ascertain dimensions.
- All dimensions to be checked and verified on site prior to commencement work.
- This detail is a guideline only, representing typical detailing conditions and illustrating the correct application of Intelligent Membranes products.
- It may be necessary to modify this detail to suit specific project design constraints and conditions.
- Refer to Intelligent Membranes specification for the product design action and method of application.
- These drawings are subject to the approval of all Statutory Building Control requirements and the requirements of all Statutory Authorities and Service Providers.
- These drawings are to be read in conjunction with product specifications and all other relevant documentation.
- All Intelligent Membranes products must lap on to another Intelligent Membranes product or other product to ensure airtightness and waterproofing.

Reference Number:

IM-SIP-5

Scale:

NTS

Rev:

R0

Date:

AUG 23

Drawing Name:

**SIP panel
 Horizontal timber
 cladding (thinner panel)**

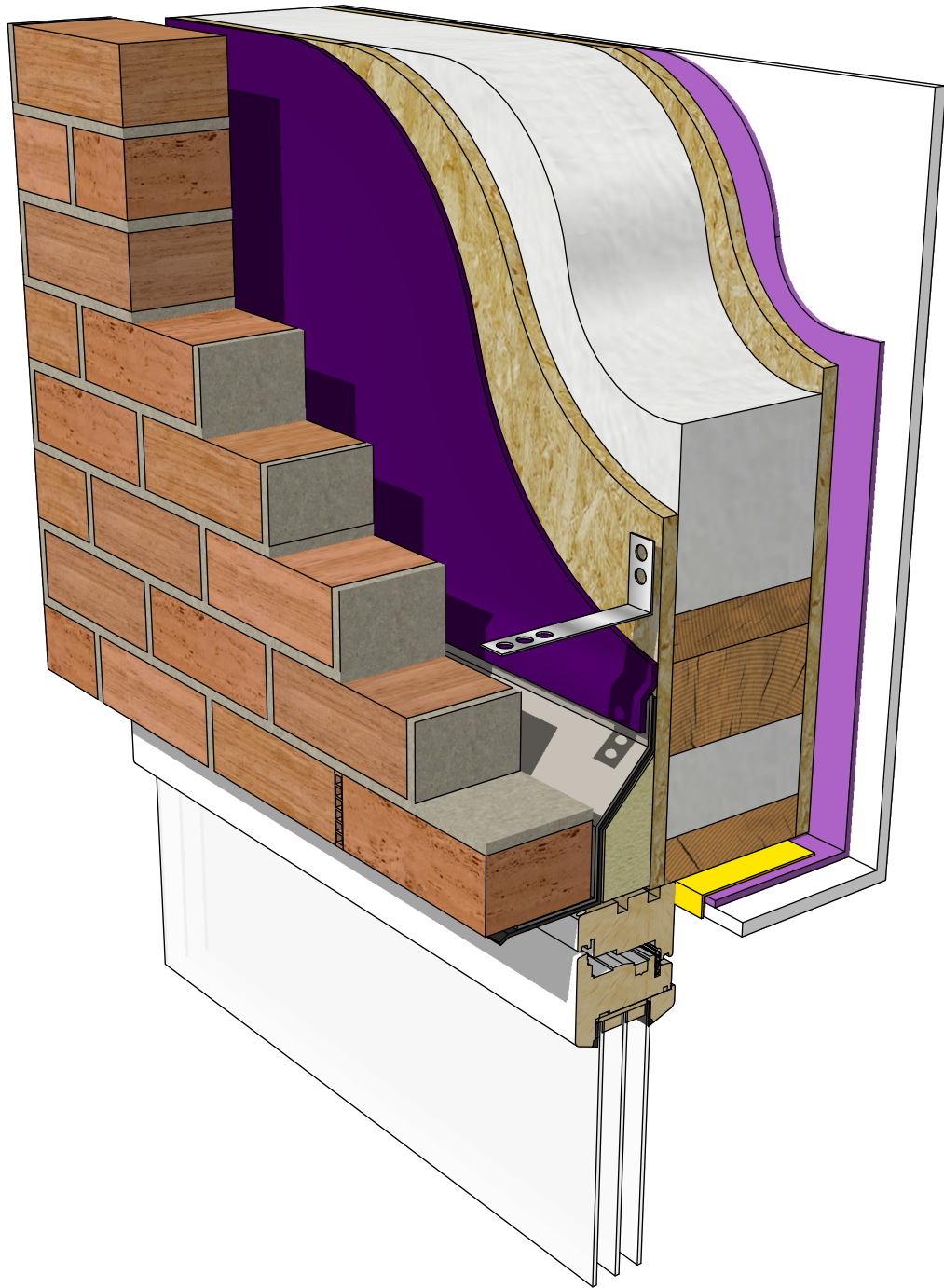

INTELLIGENT MEMBRANES

Intelligent Membranes
Clopton Farm
Lower Road
Croydon
SG8 0EF
United Kingdom

tel: +44 (0)1223 080821

© Detail Library 2023

- Do not scale to ascertain dimensions.
- All dimensions to be checked and verified on site prior to commencement work.
- This detail is a guideline only, representing typical detailing conditions and illustrating the correct application of Intelligent Membranes products.
- It may be necessary to modify this detail to suit specific project design constraints and conditions.
- Refer to Intelligent Membranes specification for the product design action and method of application.
- These drawings are subject to the approval of all Statutory Building Control requirements and the requirements of all Statutory Authorities and Service Providers.
- These drawings are to be read in conjunction with product specifications and all other relevant documentation.
- All Intelligent Membranes products must lap on to another Intelligent Membranes product or other product to ensure airtightness and waterproofing.

Reference Number:

IM-SIP-9.1

Scale:

NTS

Rev:

R0

Date:

AUG 23

Drawing Name:

**SIP brick cladding
Window head**

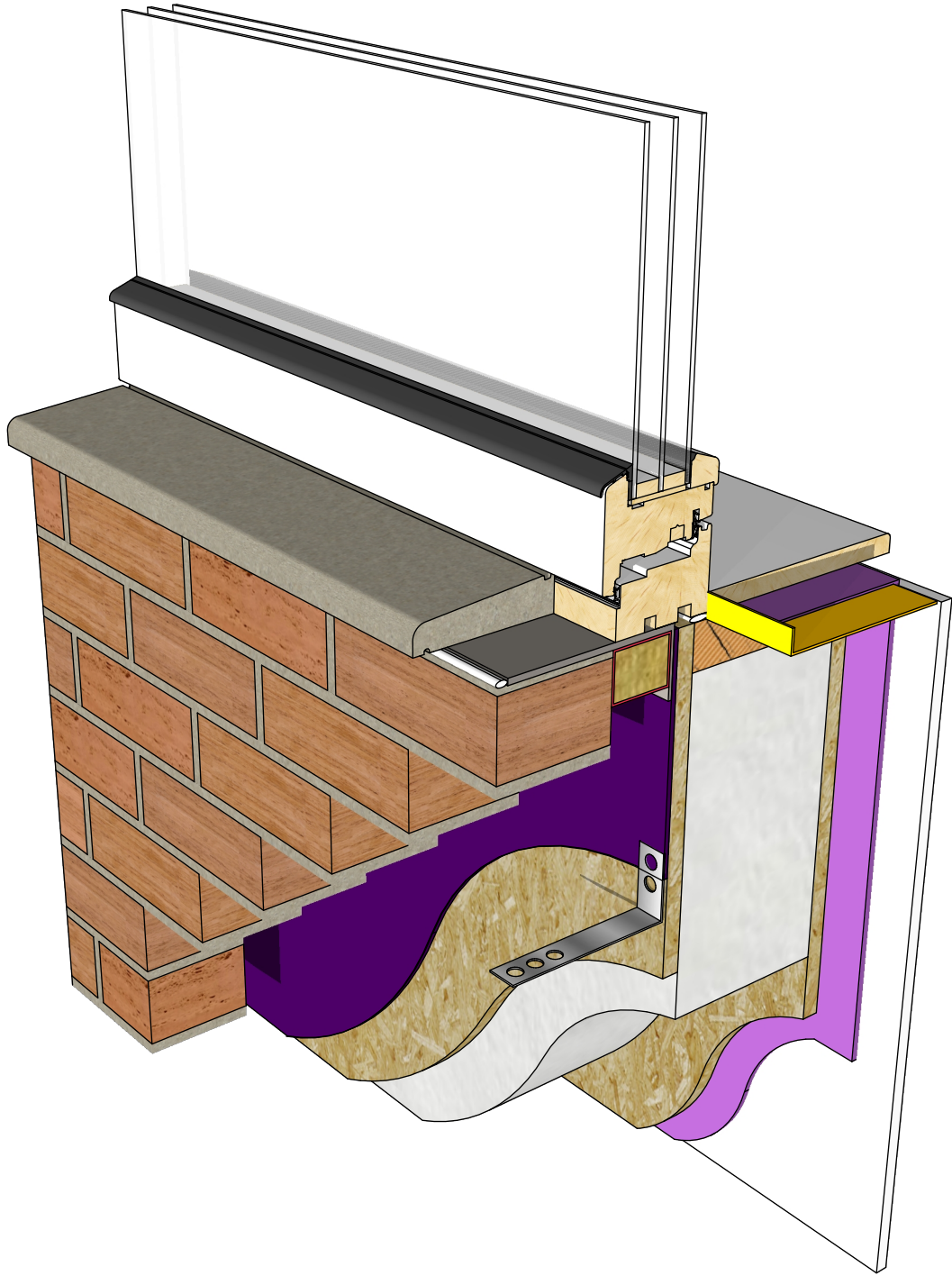

INTELLIGENT MEMBRANES

Intelligent Membranes
Clopton Farm
Lower Road
Croydon
SG8 0EF
United Kingdom

tel: +44 (0)1223 080821

© Detail Library 2023

- Do not scale to ascertain dimensions.
- All dimensions to be checked and verified on site prior to commencement work.
- This detail is a guideline only, representing typical detailing conditions and illustrating the correct application of Intelligent Membranes products.
- It may be necessary to modify this detail to suit specific project design constraints and conditions.
- Refer to Intelligent Membranes specification for the product design action and method of application.
- These drawings are subject to the approval of all Statutory Building Control requirements and the requirements of all Statutory Authorities and Service Providers.
- These drawings are to be read in conjunction with product specifications and all other relevant documentation.
- All Intelligent Membranes products must lap on to another Intelligent Membranes product or other product to ensure airtightness and waterproofing.

Reference Number:

IM-SIP-9.2

Scale:

NTS

Rev:

R0

Date:

AUG 23

Drawing Name:

**SIP brick cladding
Window cill**

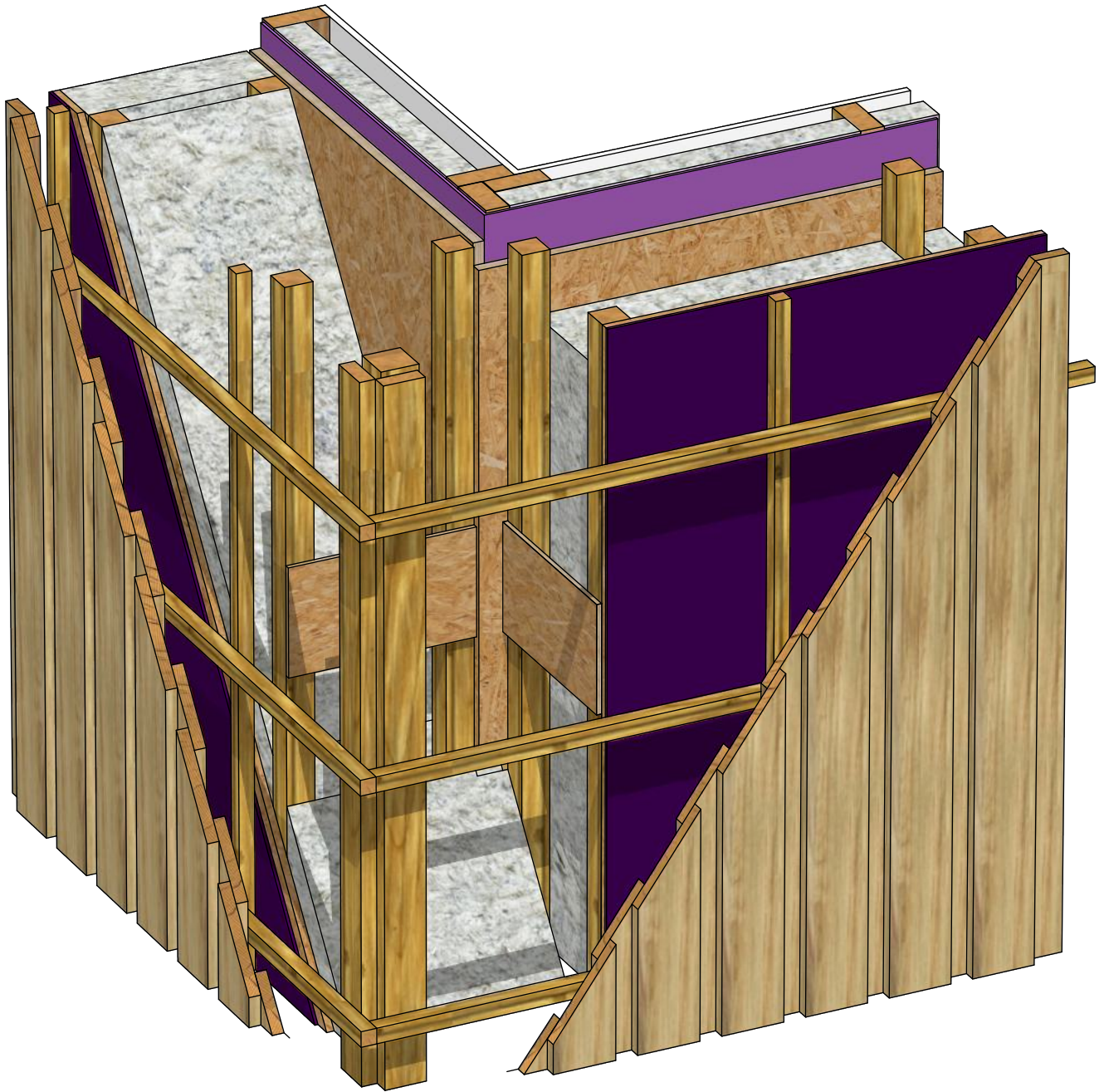

INTELLIGENT MEMBRANES

Intelligent Membranes
 Clopton Farm
 Lower Road
 Croydon
 SG8 0EF
 United Kingdom

tel: +44 (0)1223 080821

© Detail Library 2023

- Do not scale to ascertain dimensions.
- All dimensions to be checked and verified on site prior to commencement work.
- This detail is a guideline only, representing typical detailing conditions and illustrating the correct application of Intelligent Membranes products.
- It may be necessary to modify this detail to suit specific project design constraints and conditions.
- Refer to Intelligent Membranes specification for the product design action and method of application.
- These drawings are subject to the approval of all Statutory Building Control requirements and the requirements of all Statutory Authorities and Service Providers.
- These drawings are to be read in conjunction with product specifications and all other relevant documentation.
- All Intelligent Membranes products must lap on to another Intelligent Membranes product or other product to ensure airtightness and waterproofing.

Reference Number:

IM-PH-T02

Scale:

NTS

Rev:

R0

Date:

NOV 23

Drawing Name:

**Timber frame wall
 External corner**

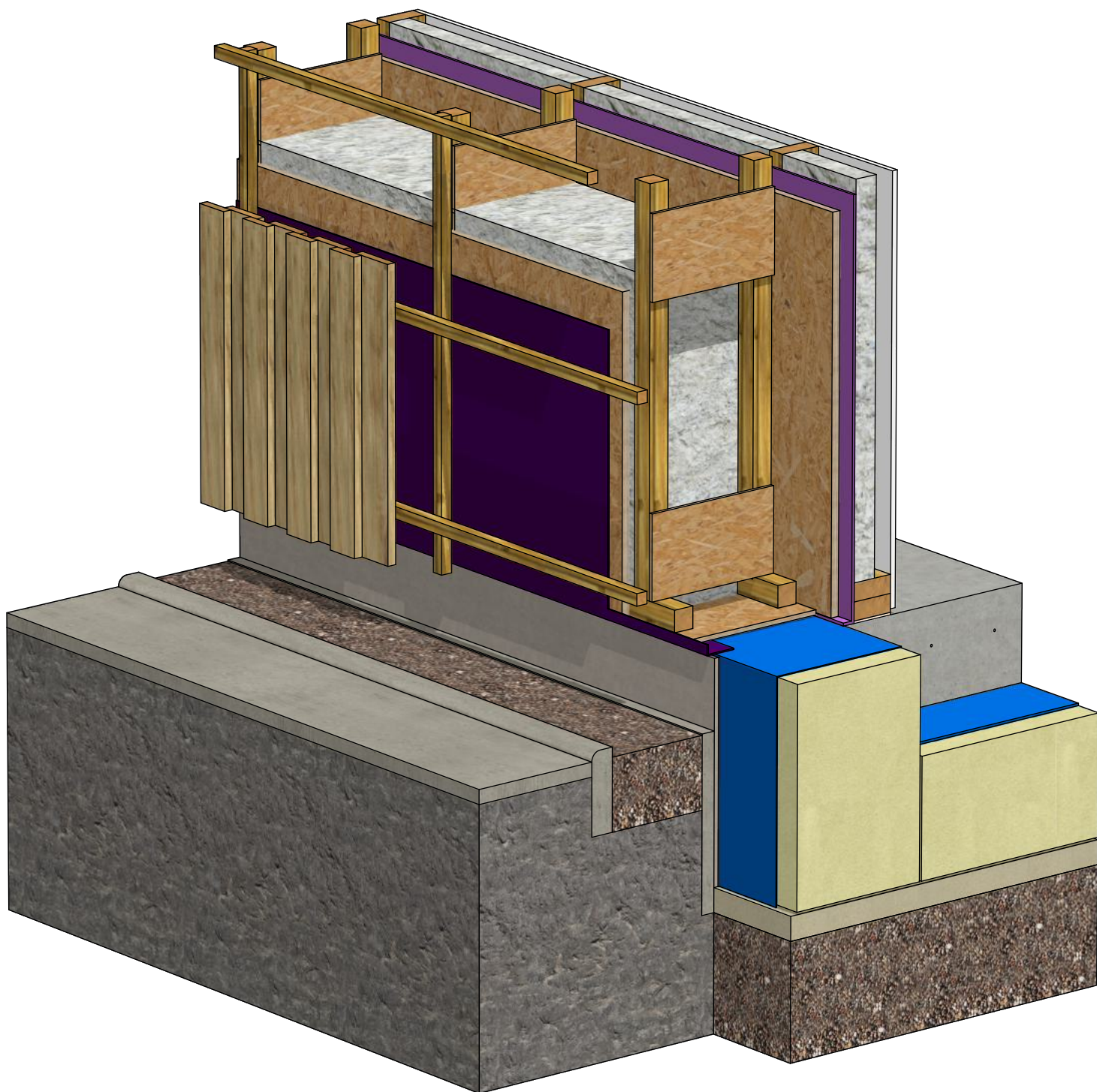

INTELLIGENT MEMBRANES

Intelligent Membranes
 Clopton Farm
 Lower Road
 Croydon
 SG8 0EF
 United Kingdom

tel: +44 (0)1223 080821

© Detail Library 2023

- Do not scale to ascertain dimensions.
- All dimensions to be checked and verified on site prior to commencement work.
- This detail is a guideline only, representing typical detailing conditions and illustrating the correct application of Intelligent Membranes products.
- It may be necessary to modify this detail to suit specific project design constraints and conditions.
- Refer to Intelligent Membranes specification for the product design action and method of application.
- These drawings are subject to the approval of all Statutory Building Control requirements and the requirements of all Statutory Authorities and Service Providers.
- These drawings are to be read in conjunction with product specifications and all other relevant documentation.
- All Intelligent Membranes products must lap on to another Intelligent Membranes product or other product to ensure airtightness and waterproofing.

Reference Number:

IM-PH-T03

Scale:

NTS

Rev:

R0

Date:

NOV 23

Drawing Name:

**Timber frame wall
 Floor wall junction**

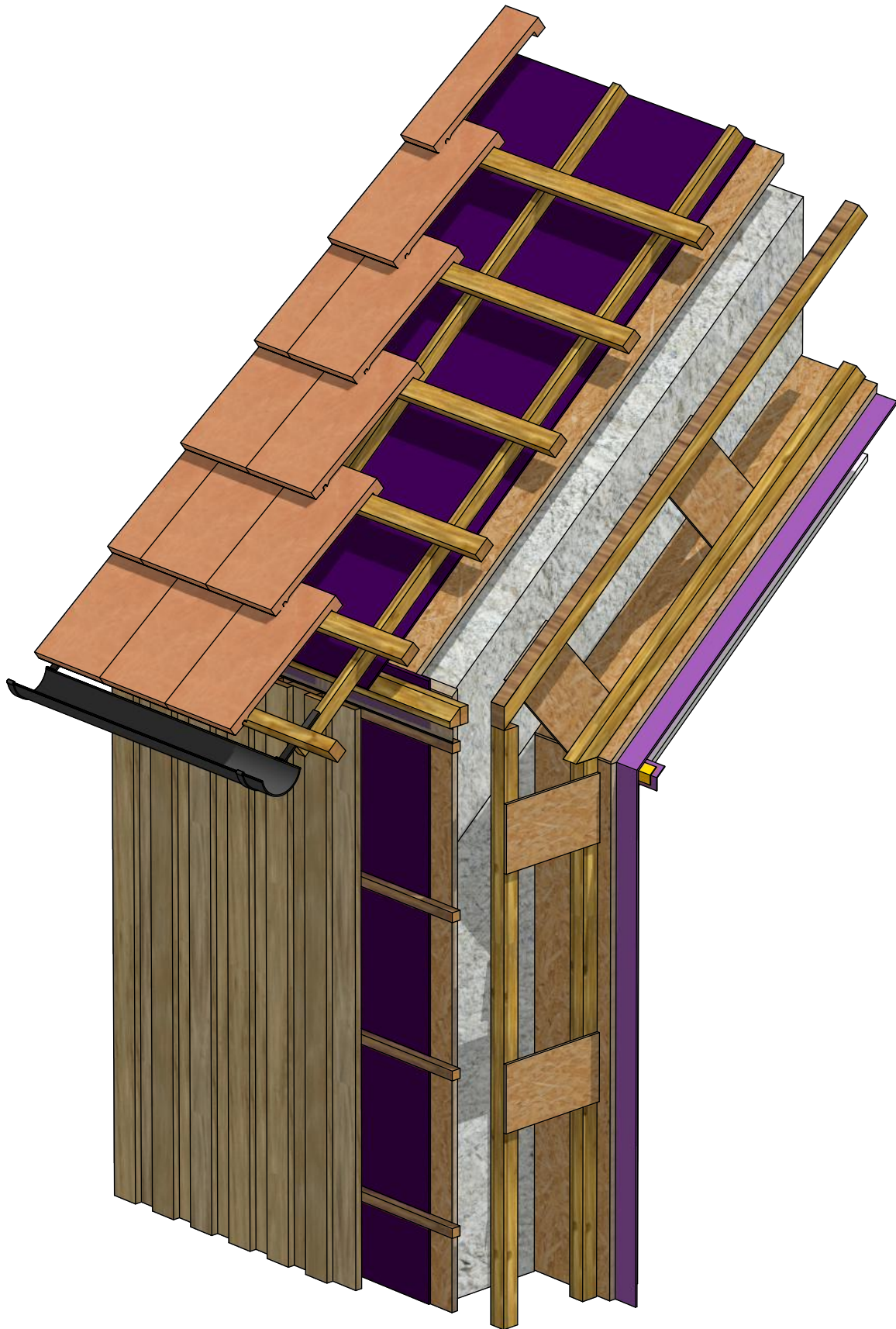

INTELLIGENT MEMBRANES

Intelligent Membranes
Clopton Farm
Lower Road
Croydon
SG8 0EF
United Kingdom

tel: +44 (0)1223 080821

© Detail Library 2023

- Do not scale to ascertain dimensions.
- All dimensions to be checked and verified on site prior to commencement work.
- This detail is a guideline only, representing typical detailing conditions and illustrating the correct application of Intelligent Membranes products.
- It may be necessary to modify this detail to suit specific project design constraints and conditions.
- Refer to Intelligent Membranes specification for the product design action and method of application.
- These drawings are subject to the approval of all Statutory Building Control requirements and the requirements of all Statutory Authorities and Service Providers.
- These drawings are to be read in conjunction with product specifications and all other relevant documentation.
- All Intelligent Membranes products must lap on to another Intelligent Membranes product or other product to ensure airtightness and waterproofing.

Reference Number:

IM-PH-T04

Scale:

NTS

Rev:

R0

Date:

NOV 23

Drawing Name:

Timber frame wall
Wall roof junction

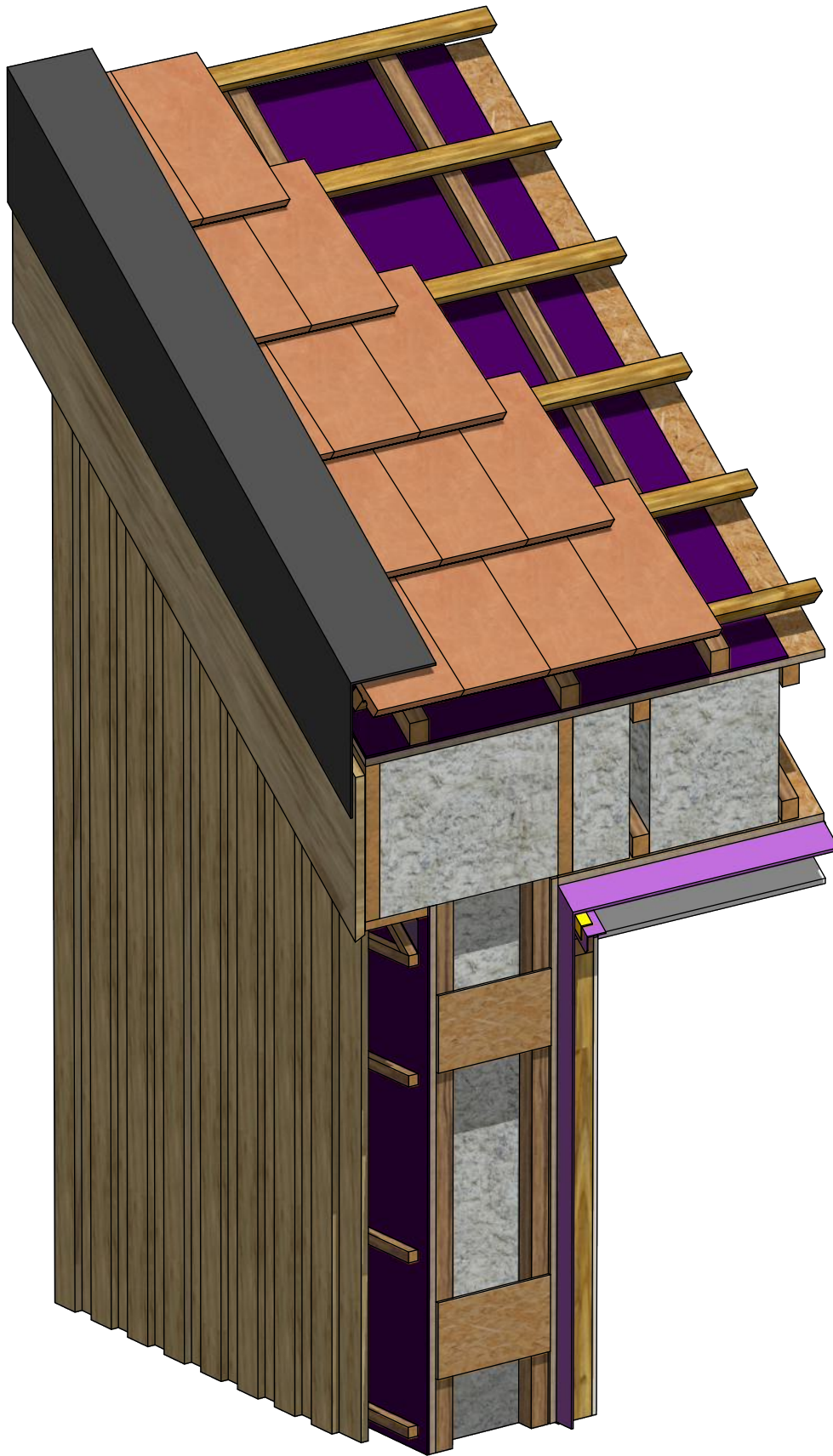

INTELLIGENT MEMBRANES

Intelligent Membranes
Clopton Farm
Lower Road
Croydon
SG8 0EF
United Kingdom

tel: +44 (0)1223 080821

© Detail Library 2023

- Do not scale to ascertain dimensions.
- All dimensions to be checked and verified on site prior to commencement work.
- This detail is a guideline only, representing typical detailing conditions and illustrating the correct application of Intelligent Membranes products.
- It may be necessary to modify this detail to suit specific project design constraints and conditions.
- Refer to Intelligent Membranes specification for the product design action and method of application.
- These drawings are subject to the approval of all Statutory Building Control requirements and the requirements of all Statutory Authorities and Service Providers.
- These drawings are to be read in conjunction with product specifications and all other relevant documentation.
- All Intelligent Membranes products must lap on to another Intelligent Membranes product or other product to ensure airtightness and waterproofing.

Reference Number:

IM-PH-T05

Scale:

NTS

Rev:

R0

Date:

NOV 23

Drawing Name:

Timber frame wall
Gable verge

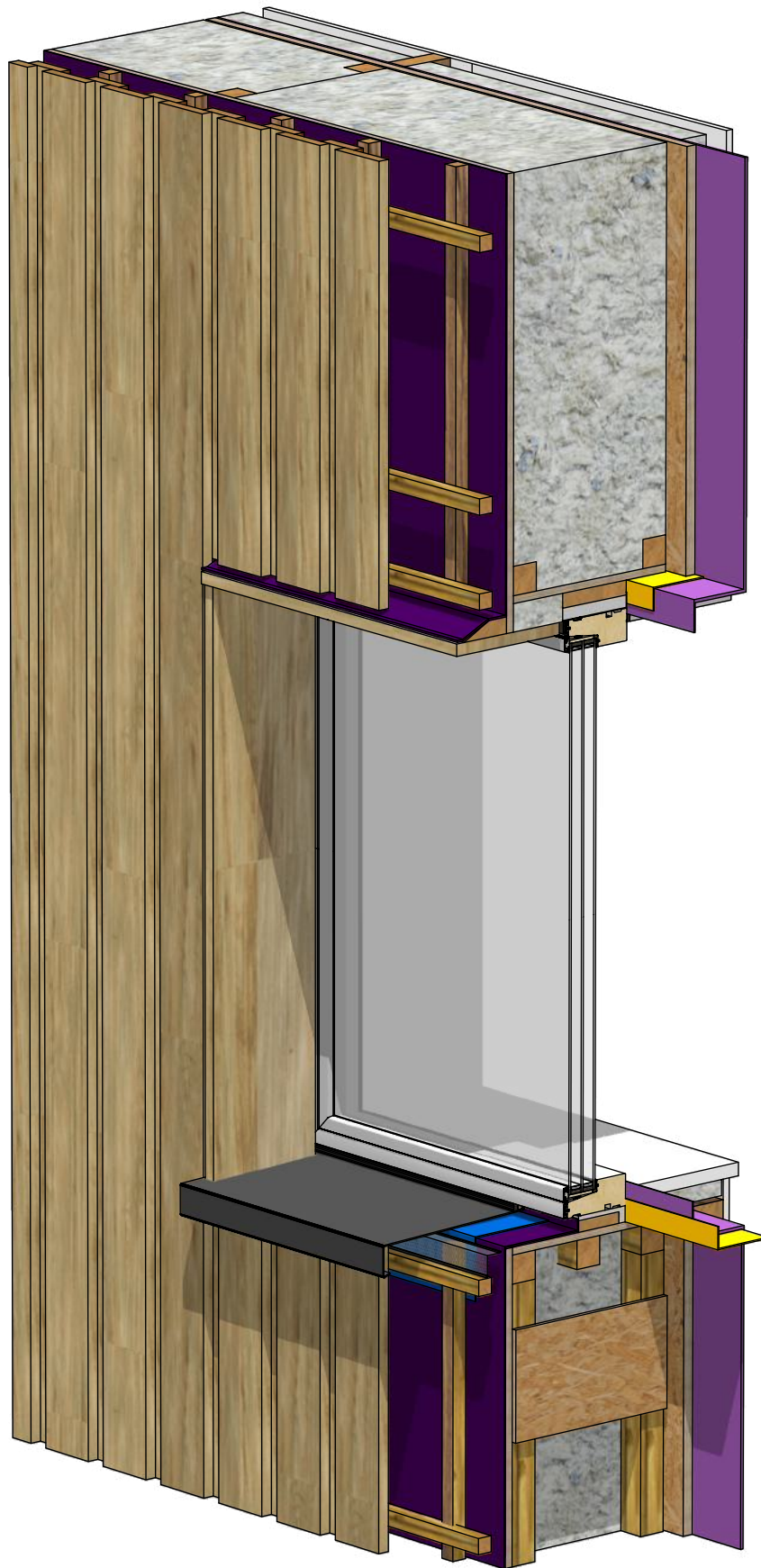

INTELLIGENT MEMBRANES

Intelligent Membranes
 Clopton Farm
 Lower Road
 Croydon
 SG8 0EF
 United Kingdom

tel: +44 (0)1223 080821

© Detail Library 2023

- Do not scale to ascertain dimensions.
- All dimensions to be checked and verified on site prior to commencement work.
- This detail is a guideline only, representing typical detailing conditions and illustrating the correct application of Intelligent Membranes products.
- It may be necessary to modify this detail to suit specific project design constraints and conditions.
- Refer to Intelligent Membranes specification for the product design action and method of application.
- These drawings are subject to the approval of all Statutory Building Control requirements and the requirements of all Statutory Authorities and Service Providers.
- These drawings are to be read in conjunction with product specifications and all other relevant documentation.
- All Intelligent Membranes products must lap on to another Intelligent Membranes product or other product to ensure airtightness and waterproofing.

Reference Number:

IM-PH-T06

Scale:

NTS

Rev:

R0

Date:

NOV 23

Drawing Name:

**Timber frame wall
 Window head and sill**

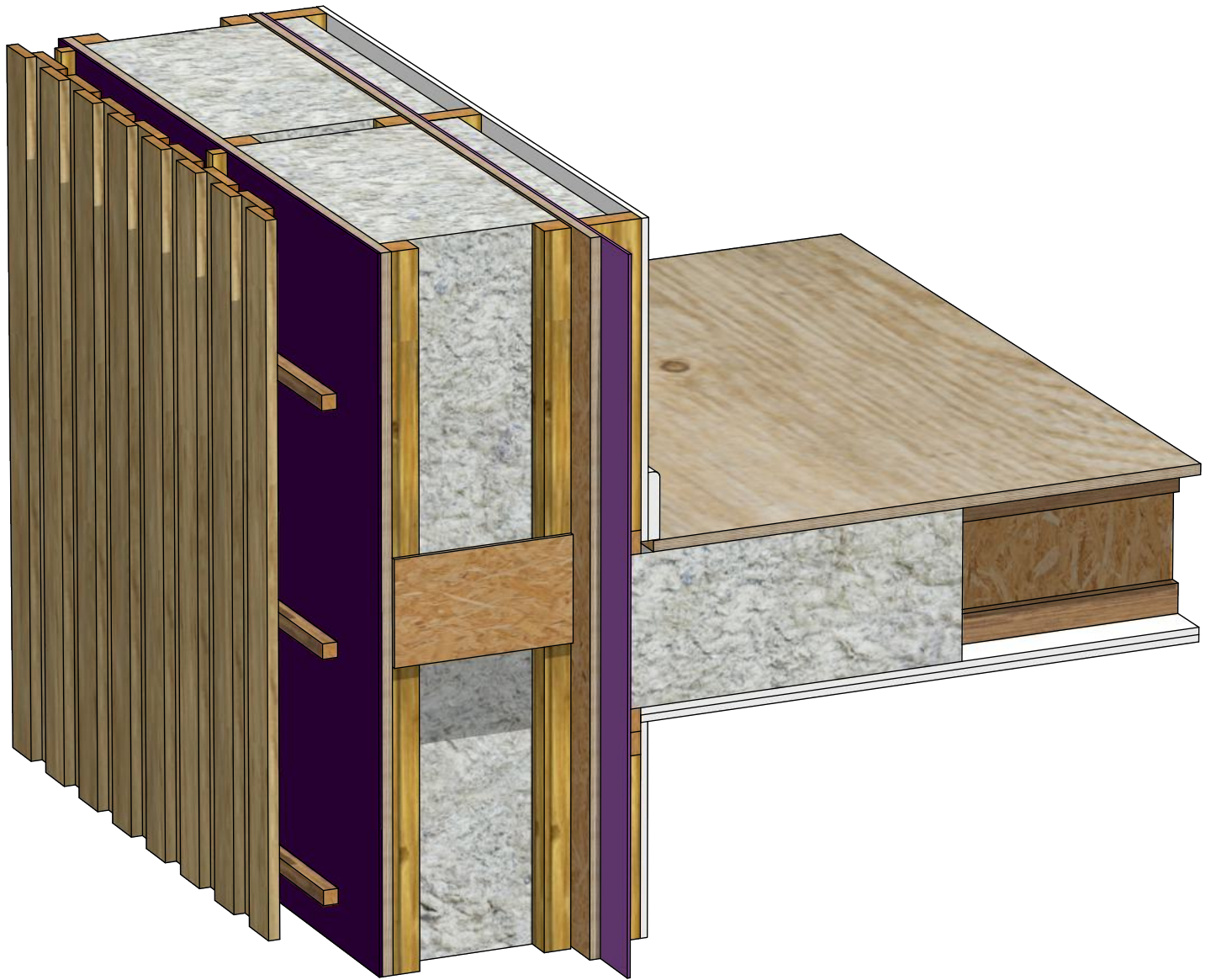

INTELLIGENT MEMBRANES

Intelligent Membranes
 Clopton Farm
 Lower Road
 Croydon
 SG8 0EF
 United Kingdom

tel: +44 (0)1223 080821

© Detail Library 2023

- Do not scale to ascertain dimensions.
- All dimensions to be checked and verified on site prior to commencement work.
- This detail is a guideline only, representing typical detailing conditions and illustrating the correct application of Intelligent Membranes products.
- It may be necessary to modify this detail to suit specific project design constraints and conditions.
- Refer to Intelligent Membranes specification for the product design action and method of application.
- These drawings are subject to the approval of all Statutory Building Control requirements and the requirements of all Statutory Authorities and Service Providers.
- These drawings are to be read in conjunction with product specifications and all other relevant documentation.
- All Intelligent Membranes products must lap on to another Intelligent Membranes product or other product to ensure airtightness and waterproofing.

Reference Number:

IM-PH-T08

Scale:

NTS

Rev:

R0

Date:

NOV 23

Drawing Name:

**Timber frame wall
 Intermediate floor**

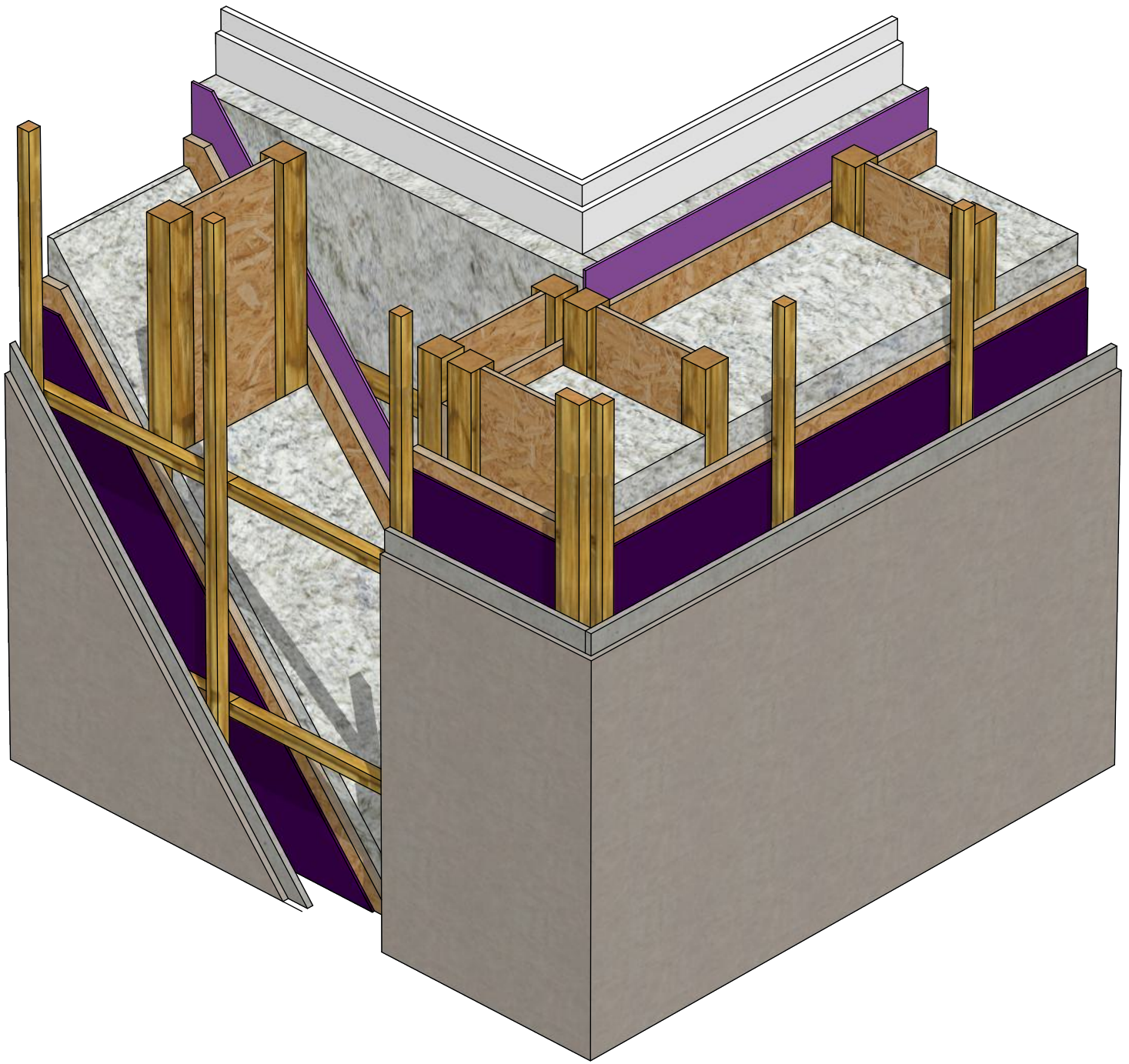

INTELLIGENT MEMBRANES

Intelligent Membranes
 Clopton Farm
 Lower Road
 Croydon
 SG8 0EF
 United Kingdom

tel: +44 (0)1223 080821

© Detail Library 2023

- Do not scale to ascertain dimensions.
- All dimensions to be checked and verified on site prior to commencement work.
- This detail is a guideline only, representing typical detailing conditions and illustrating the correct application of Intelligent Membranes products.
- It may be necessary to modify this detail to suit specific project design constraints and conditions.
- Refer to Intelligent Membranes specification for the product design action and method of application.
- These drawings are subject to the approval of all Statutory Building Control requirements and the requirements of all Statutory Authorities and Service Providers.
- These drawings are to be read in conjunction with product specifications and all other relevant documentation.
- All Intelligent Membranes products must lap on to another Intelligent Membranes product or other product to ensure airtightness and waterproofing.

Reference Number:

IM-PH-T10

Scale:

NTS

Rev:

R0

Date:

NOV 23

Drawing Name:

**Timber I-Beam wall
 External corner**

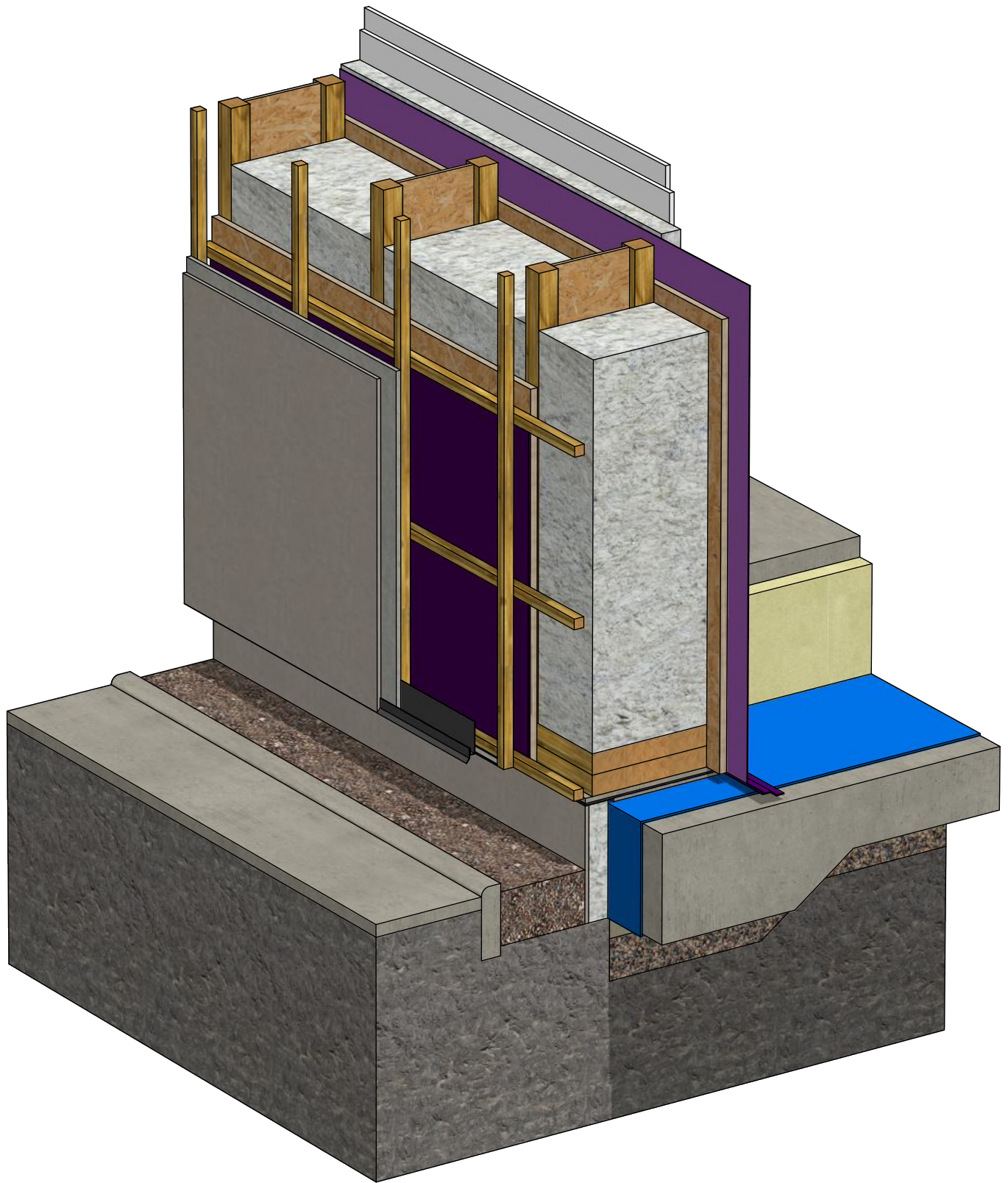

INTELLIGENT MEMBRANES

Intelligent Membranes
 Clopton Farm
 Lower Road
 Croydon
 SG8 0EF
 United Kingdom

tel: +44 (0)1223 080821

© Detail Library 2023

- Do not scale to ascertain dimensions.
- All dimensions to be checked and verified on site prior to commencement work.
- This detail is a guideline only, representing typical detailing conditions and illustrating the correct application of Intelligent Membranes products.
- It may be necessary to modify this detail to suit specific project design constraints and conditions.
- Refer to Intelligent Membranes specification for the product design action and method of application.
- These drawings are subject to the approval of all Statutory Building Control requirements and the requirements of all Statutory Authorities and Service Providers.
- These drawings are to be read in conjunction with product specifications and all other relevant documentation.
- All Intelligent Membranes products must lap on to another Intelligent Membranes product or other product to ensure airtightness and waterproofing.

Reference Number:

IM-PH-T11

Scale:

NTS

Rev:

R0

Date:

NOV 23

Drawing Name:

**Timber I-Beam wall
 Floor wall junction**

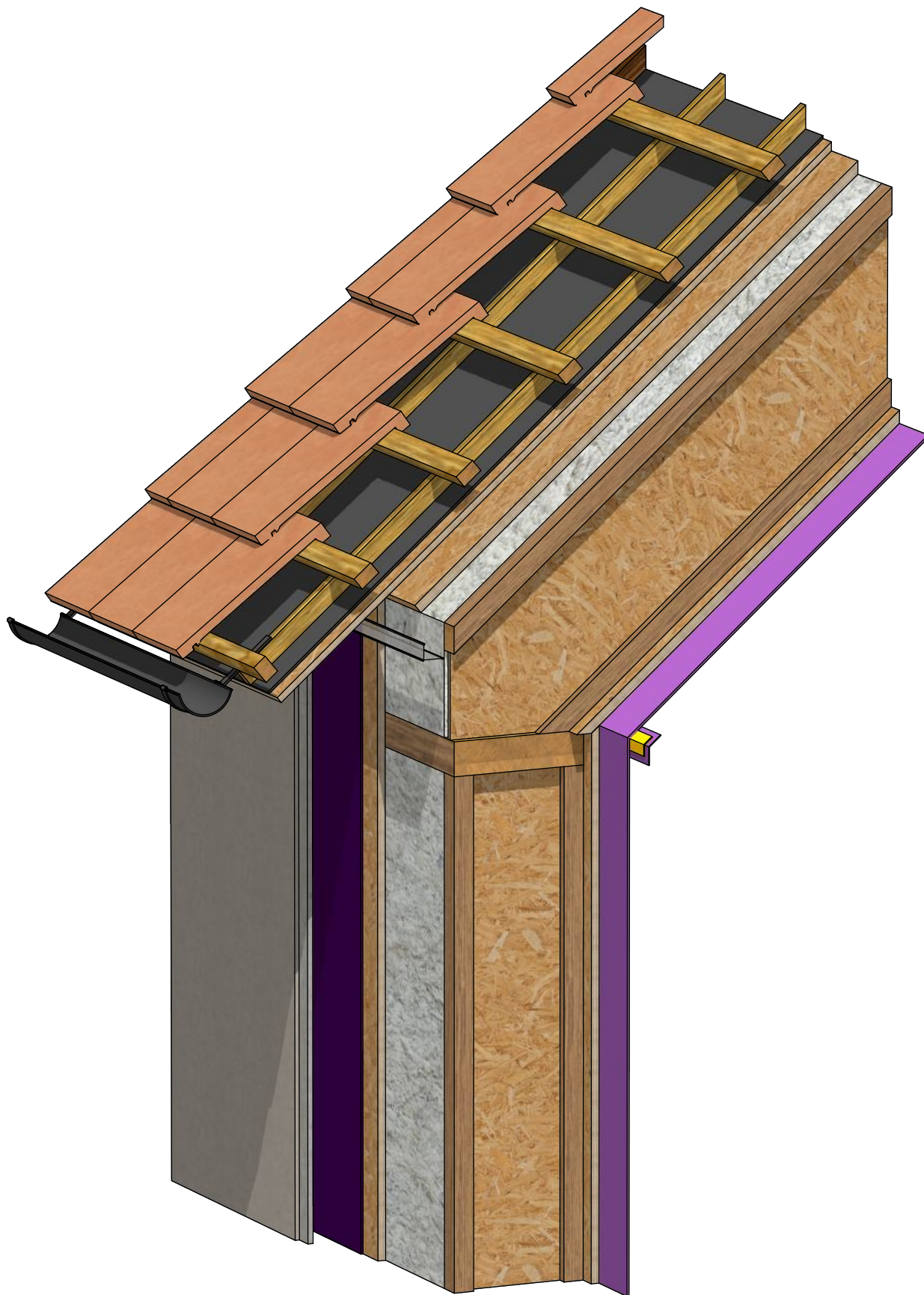

INTELLIGENT MEMBRANES

Intelligent Membranes
 Clopton Farm
 Lower Road
 Croydon
 SG8 0EF
 United Kingdom

tel: +44 (0)1223 080821

© Detail Library 2023

- Do not scale to ascertain dimensions.
- All dimensions to be checked and verified on site prior to commencement work.
- This detail is a guideline only, representing typical detailing conditions and illustrating the correct application of Intelligent Membranes products.
- It may be necessary to modify this detail to suit specific project design constraints and conditions.
- Refer to Intelligent Membranes specification for the product design action and method of application.
- These drawings are subject to the approval of all Statutory Building Control requirements and the requirements of all Statutory Authorities and Service Providers.
- These drawings are to be read in conjunction with product specifications and all other relevant documentation.
- All Intelligent Membranes products must lap on to another Intelligent Membranes product or other product to ensure airtightness and waterproofing.

Reference Number:

IM-PH-T12

Scale:

NTS

Rev:

R0

Date:

NOV 23

Drawing Name:

**Timber I-Beam wall
 Wall roof junction**

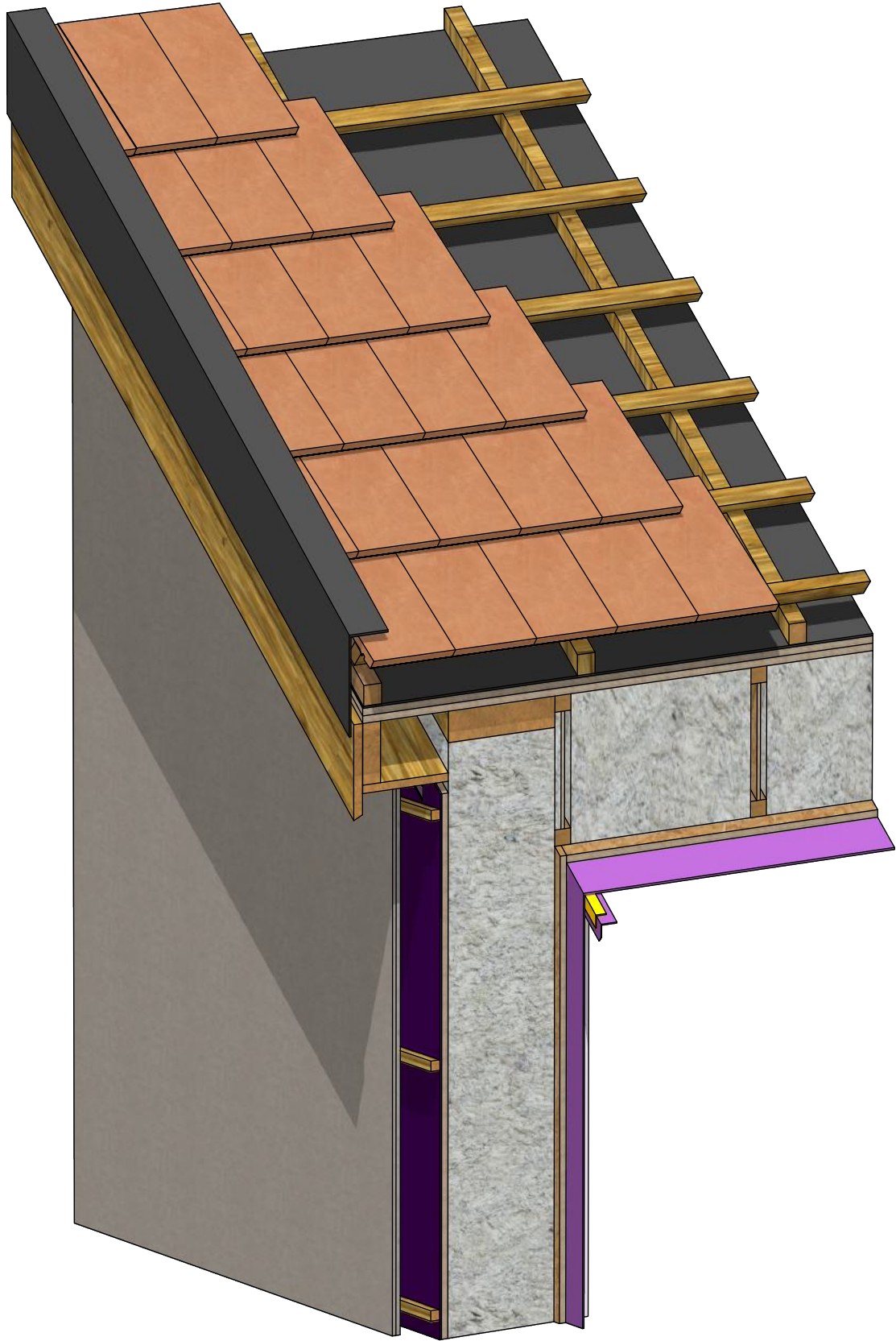

INTELLIGENT MEMBRANES

Intelligent Membranes
Clopton Farm
Lower Road
Croydon
SG8 0EF
United Kingdom

tel: +44 (0)1223 080821

© Detail Library 2023

- Do not scale to ascertain dimensions.
- All dimensions to be checked and verified on site prior to commencement work.
- This detail is a guideline only, representing typical detailing conditions and illustrating the correct application of Intelligent Membranes products.
- It may be necessary to modify this detail to suit specific project design constraints and conditions.
- Refer to Intelligent Membranes specification for the product design action and method of application.
- These drawings are subject to the approval of all Statutory Building Control requirements and the requirements of all Statutory Authorities and Service Providers.
- These drawings are to be read in conjunction with product specifications and all other relevant documentation.
- All Intelligent Membranes products must lap on to another Intelligent Membranes product or other product to ensure airtightness and waterproofing.

Reference Number:

IM-PH-T13

Scale:

NTS

Rev:

R0

Date:

NOV 23

Drawing Name:

Timber I-Beam wall
Roof verge

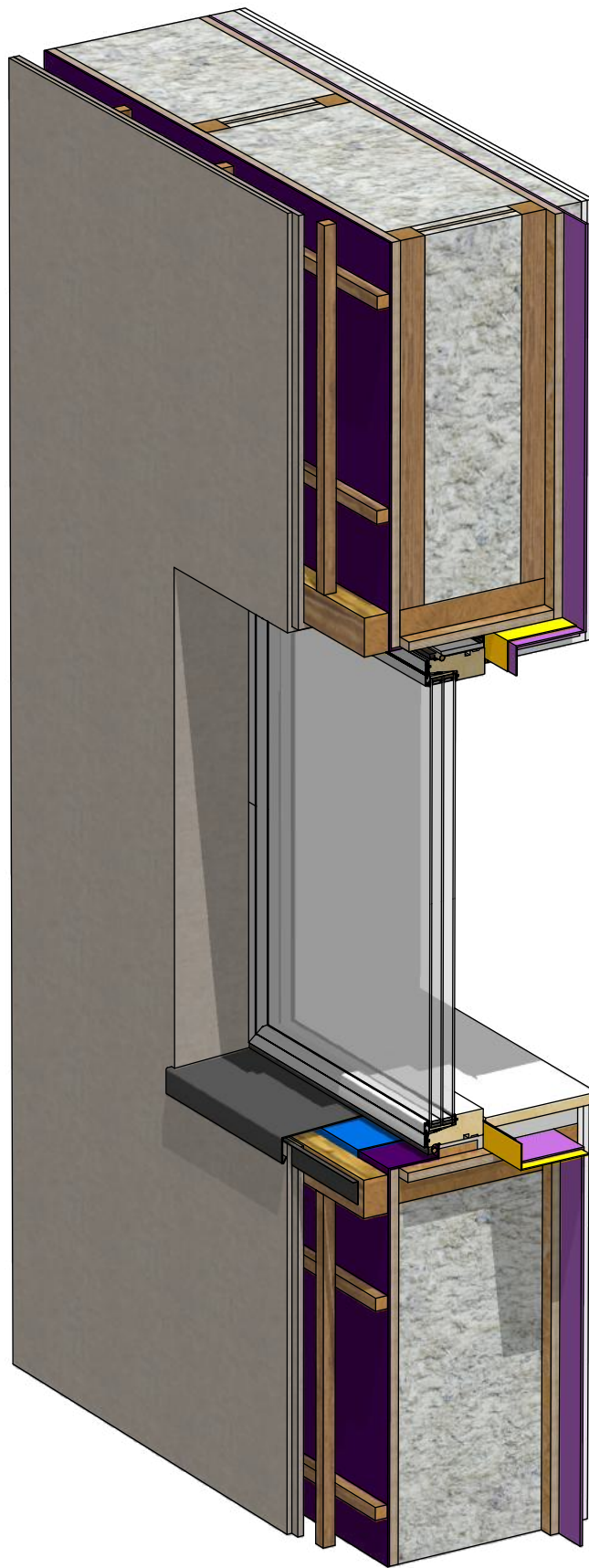

INTELLIGENT MEMBRANES

Intelligent Membranes
 Clopton Farm
 Lower Road
 Croydon
 SG8 0EF
 United Kingdom

tel: +44 (0)1223 080821

© Detail Library 2023

- Do not scale to ascertain dimensions.
- All dimensions to be checked and verified on site prior to commencement work.
- This detail is a guideline only, representing typical detailing conditions and illustrating the correct application of Intelligent Membranes products.
- It may be necessary to modify this detail to suit specific project design constraints and conditions.
- Refer to Intelligent Membranes specification for the product design action and method of application.
- These drawings are subject to the approval of all Statutory Building Control requirements and the requirements of all Statutory Authorities and Service Providers.
- These drawings are to be read in conjunction with product specifications and all other relevant documentation.
- All Intelligent Membranes products must lap on to another Intelligent Membranes product or other product to ensure airtightness and waterproofing.

Reference Number:

IM-PH-T14

Scale:

NTS

Rev:

R0

Date:

NOV 23

Drawing Name:

**Timber I-Beam wall
 Window head and sill**

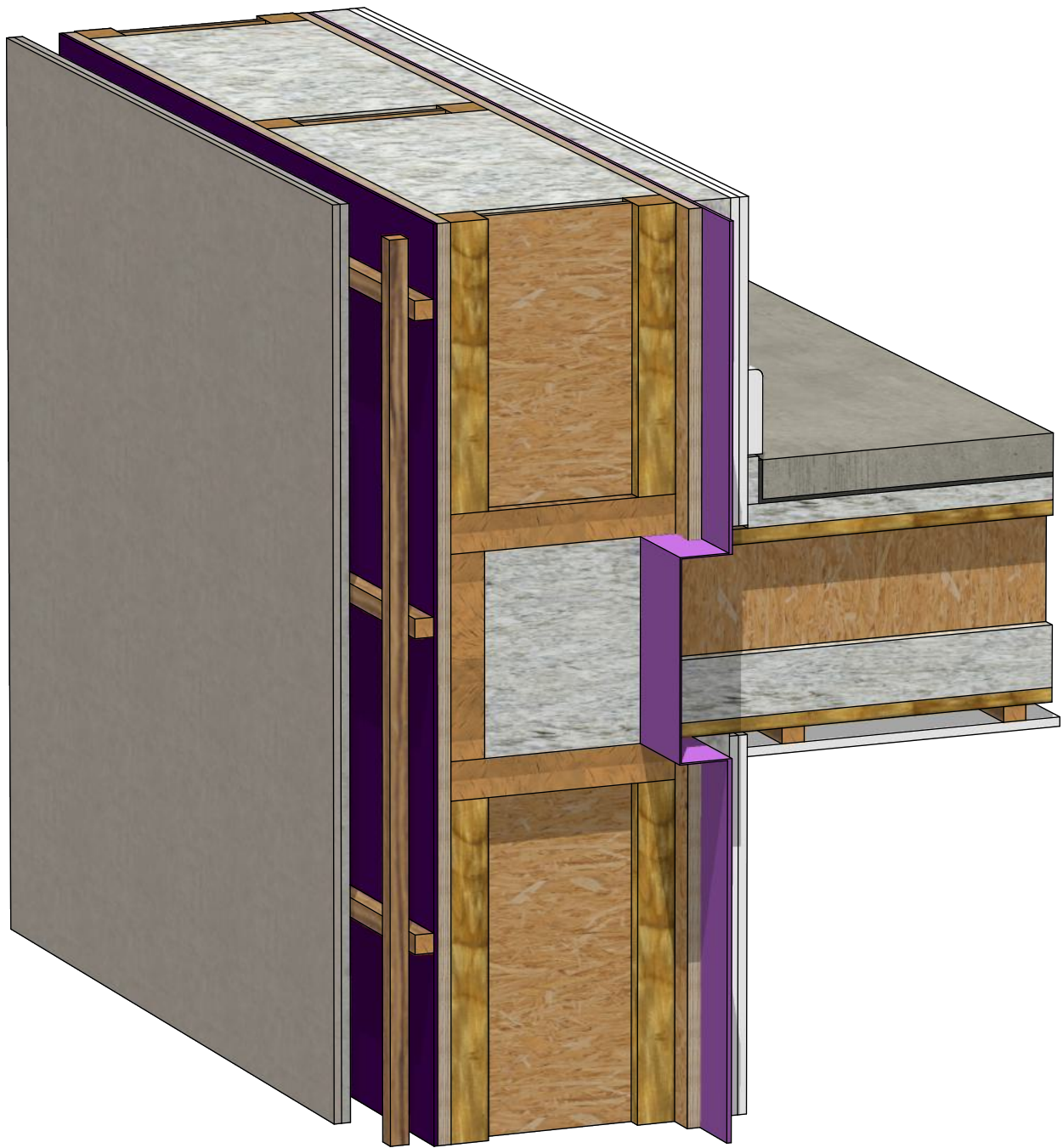

INTELLIGENT MEMBRANES

Intelligent Membranes
 Clopton Farm
 Lower Road
 Croydon
 SG8 0EF
 United Kingdom

tel: +44 (0)1223 080821

© Detail Library 2023

- Do not scale to ascertain dimensions.
- All dimensions to be checked and verified on site prior to commencement work.
- This detail is a guideline only, representing typical detailing conditions and illustrating the correct application of Intelligent Membranes products.
- It may be necessary to modify this detail to suit specific project design constraints and conditions.
- Refer to Intelligent Membranes specification for the product design action and method of application.
- These drawings are subject to the approval of all Statutory Building Control requirements and the requirements of all Statutory Authorities and Service Providers.
- These drawings are to be read in conjunction with product specifications and all other relevant documentation.
- All Intelligent Membranes products must lap on to another Intelligent Membranes product or other product to ensure airtightness and waterproofing.

Reference Number:

IM-PH-T16

Scale:

NTS

Rev:

R0

Date:

NOV 23

Drawing Name:

**Timber I-Beam wall
 Intermediate floor**

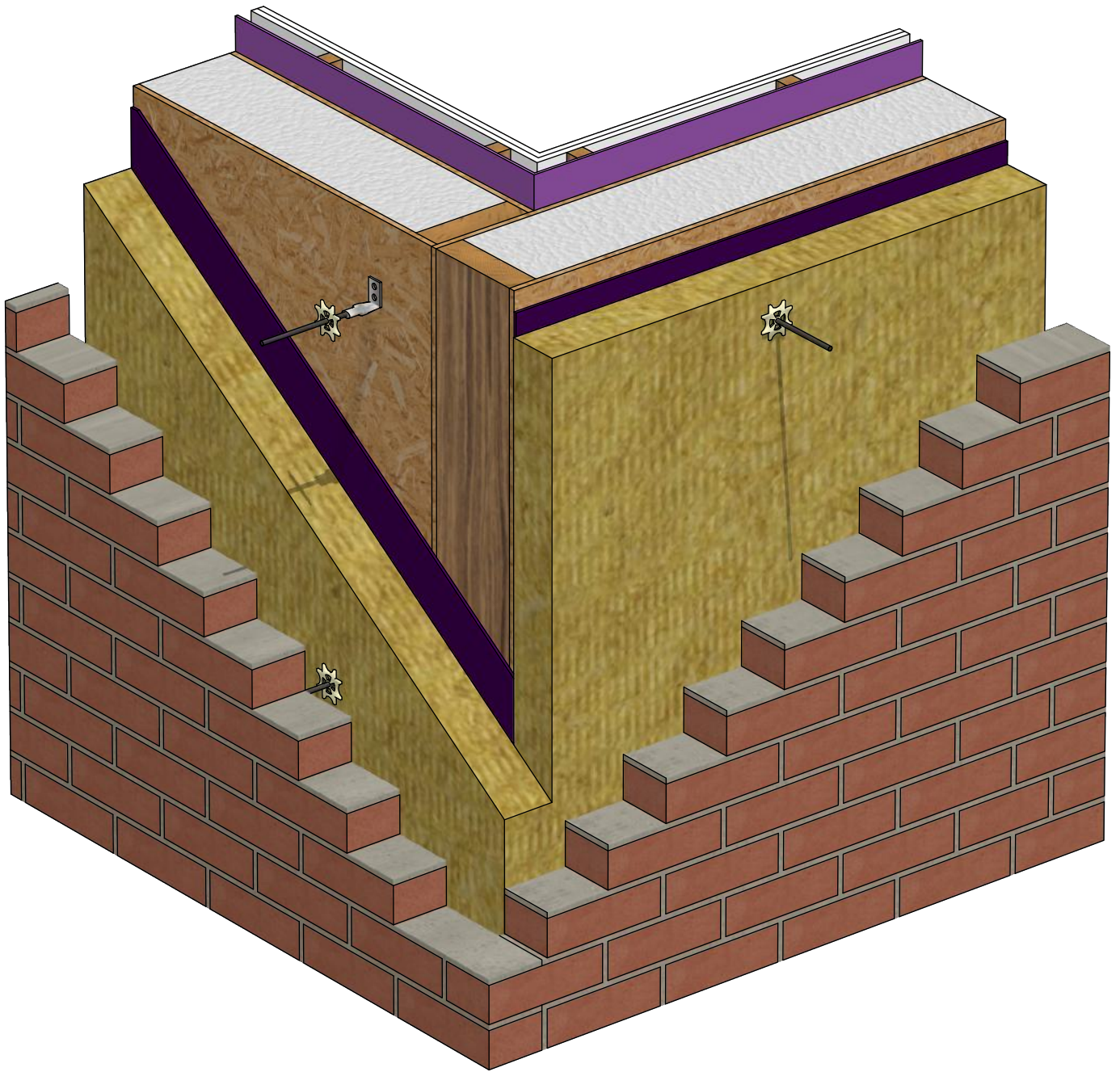

INTELLIGENT MEMBRANES

Intelligent Membranes
 Clopton Farm
 Lower Road
 Croydon
 SG8 0EF
 United Kingdom

tel: +44 (0)1223 080821

© Detail Library 2023

- Do not scale to ascertain dimensions.
- All dimensions to be checked and verified on site prior to commencement work.
- This detail is a guideline only, representing typical detailing conditions and illustrating the correct application of Intelligent Membranes products.
- It may be necessary to modify this detail to suit specific project design constraints and conditions.
- Refer to Intelligent Membranes specification for the product design action and method of application.
- These drawings are subject to the approval of all Statutory Building Control requirements and the requirements of all Statutory Authorities and Service Providers.
- These drawings are to be read in conjunction with product specifications and all other relevant documentation.
- All Intelligent Membranes products must lap on to another Intelligent Membranes product or other product to ensure airtightness and waterproofing.

Reference Number:

IM-PH-T18

Scale:

NTS

Rev:

R0

Date:

NOV 23

Drawing Name:

**SIP wall
 External corner**

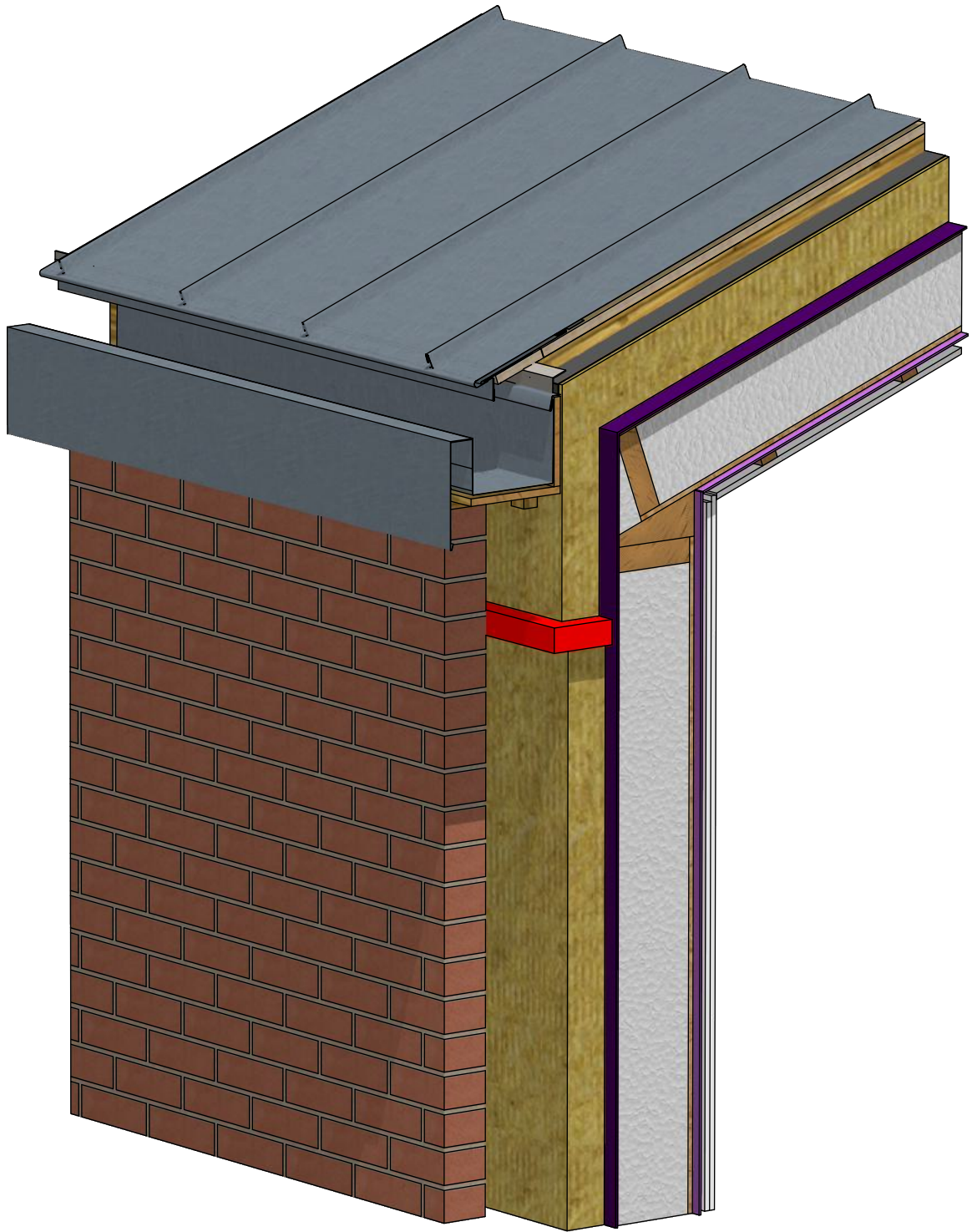

INTELLIGENT MEMBRANES

Intelligent Membranes
 Clopton Farm
 Lower Road
 Croydon
 SG8 0EF
 United Kingdom

tel: +44 (0)1223 080821

© Detail Library 2023

- Do not scale to ascertain dimensions.
- All dimensions to be checked and verified on site prior to commencement work.
- This detail is a guideline only, representing typical detailing conditions and illustrating the correct application of Intelligent Membranes products.
- It may be necessary to modify this detail to suit specific project design constraints and conditions.
- Refer to Intelligent Membranes specification for the product design action and method of application.
- These drawings are subject to the approval of all Statutory Building Control requirements and the requirements of all Statutory Authorities and Service Providers.
- These drawings are to be read in conjunction with product specifications and all other relevant documentation.
- All Intelligent Membranes products must lap on to another Intelligent Membranes product or other product to ensure airtightness and waterproofing.

Reference Number:

IM-PH-T20

Scale:

NTS

Rev:

R0

Date:

NOV 23

Drawing Name:

**SIP wall
 Wall roof junction**

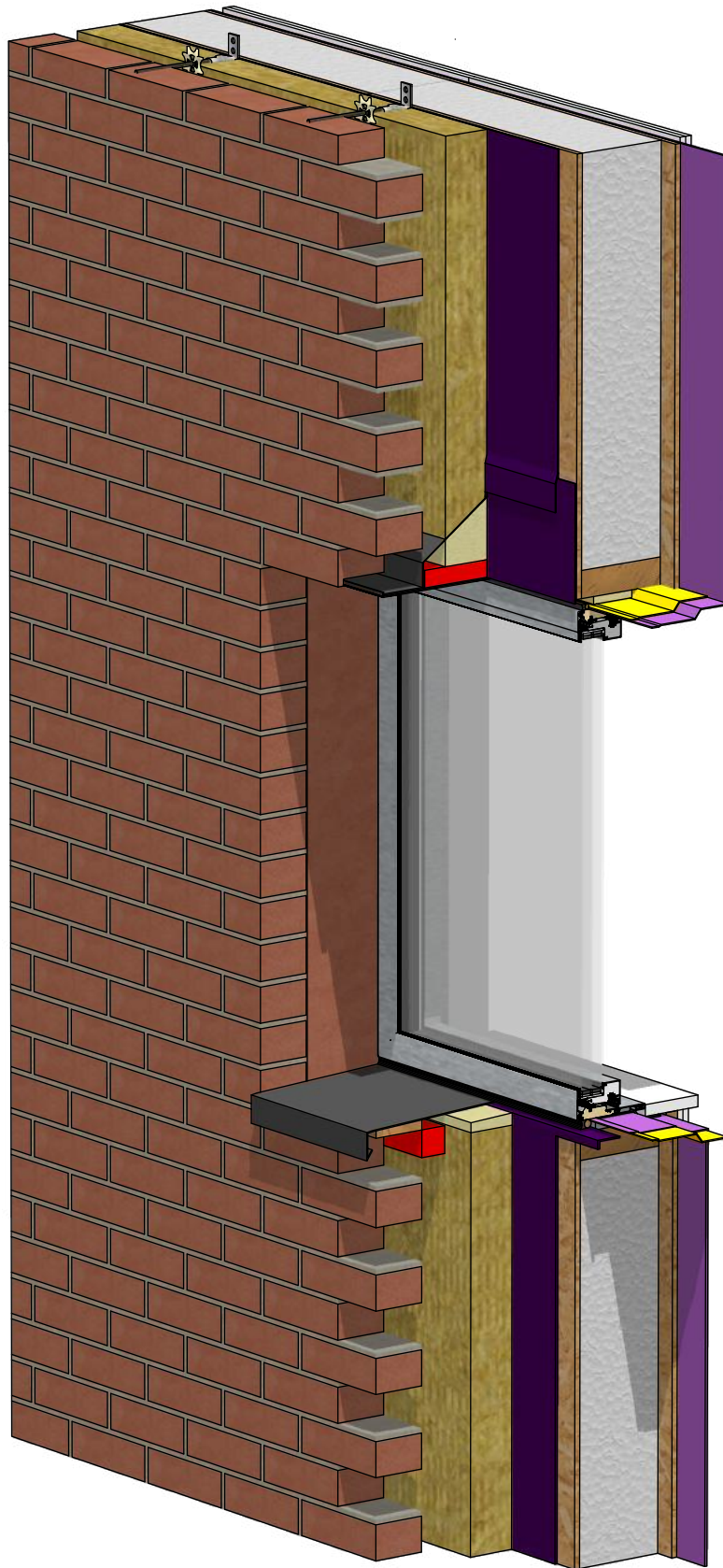

INTELLIGENT MEMBRANES

Intelligent Membranes
Clopton Farm
Lower Road
Croydon
SG8 0EF
United Kingdom

tel: +44 (0)1223 080821

© Detail Library 2023

- Do not scale to ascertain dimensions.
- All dimensions to be checked and verified on site prior to commencement work.
- This detail is a guideline only, representing typical detailing conditions and illustrating the correct application of Intelligent Membranes products.
- It may be necessary to modify this detail to suit specific project design constraints and conditions.
- Refer to Intelligent Membranes specification for the product design action and method of application.
- These drawings are subject to the approval of all Statutory Building Control requirements and the requirements of all Statutory Authorities and Service Providers.
- These drawings are to be read in conjunction with product specifications and all other relevant documentation.
- All Intelligent Membranes products must lap on to another Intelligent Membranes product or other product to ensure airtightness and waterproofing.

Reference Number:

IM-PH-T22

Scale:

NTS

Rev:

R0

Date:

NOV 23

Drawing Name:

SIP wall
Window head and sill

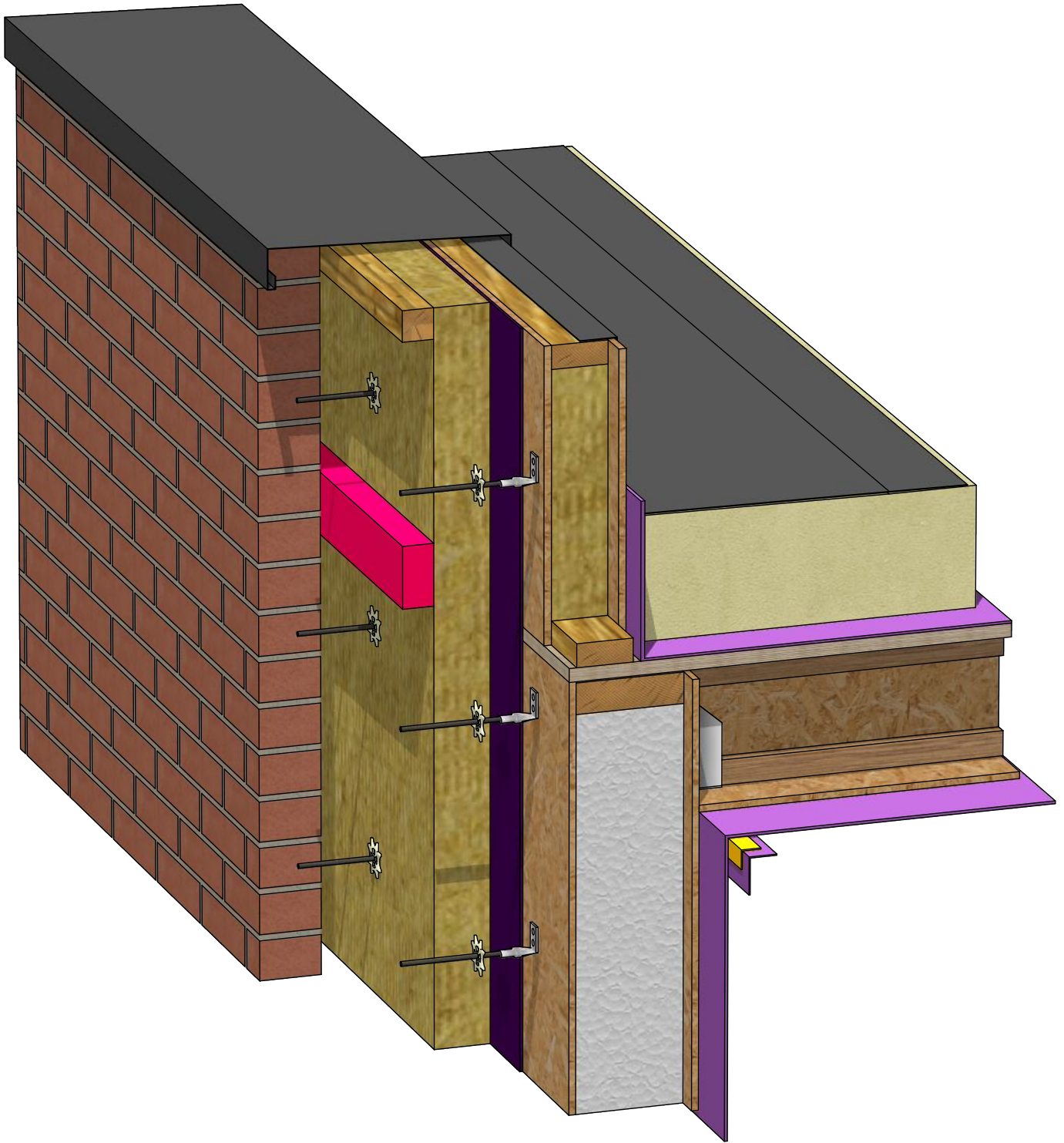

INTELLIGENT MEMBRANES

Intelligent Membranes
 Clopton Farm
 Lower Road
 Croydon
 SG8 0EF
 United Kingdom

tel: +44 (0)1223 080821

© Detail Library 2023

- Do not scale to ascertain dimensions.
- All dimensions to be checked and verified on site prior to commencement work.
- This detail is a guideline only, representing typical detailing conditions and illustrating the correct application of Intelligent Membranes products.
- It may be necessary to modify this detail to suit specific project design constraints and conditions.
- Refer to Intelligent Membranes specification for the product design action and method of application.
- These drawings are subject to the approval of all Statutory Building Control requirements and the requirements of all Statutory Authorities and Service Providers.
- These drawings are to be read in conjunction with product specifications and all other relevant documentation.
- All Intelligent Membranes products must lap on to another Intelligent Membranes product or other product to ensure airtightness and waterproofing.

Reference Number:

IM-PH-T25

Scale:

NTS

Rev:

R0

Date:

NOV 23

Drawing Name:

**SIP wall
 Flat roof**

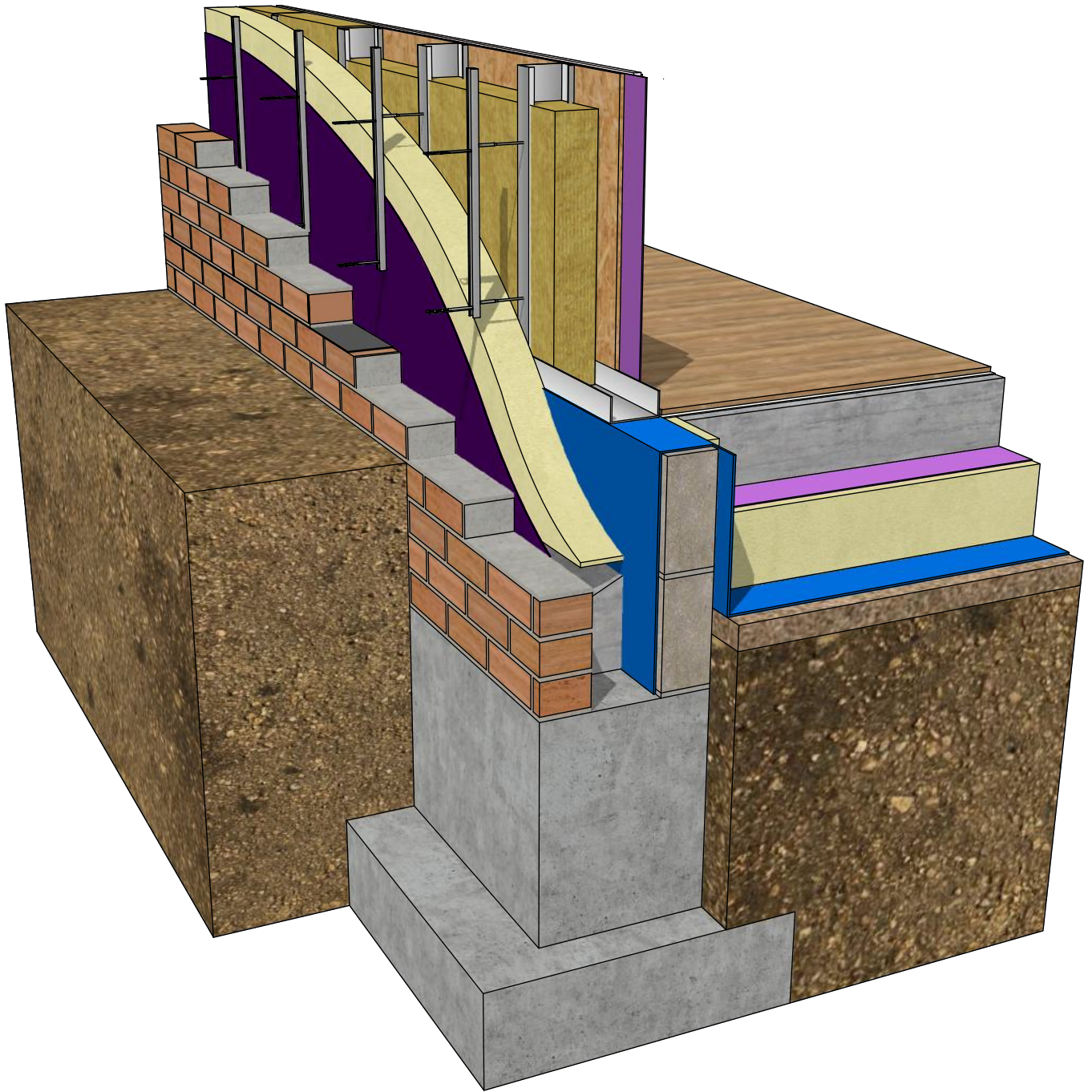

INTELLIGENT MEMBRANES

Intelligent Membranes
 Clopton Farm
 Lower Road
 Croydon
 SG8 0EF
 United Kingdom

tel: +44 (0)1223 080821

© Detail Library 2023

- Do not scale to ascertain dimensions.
- All dimensions to be checked and verified on site prior to commencement work.
- This detail is a guideline only, representing typical detailing conditions and illustrating the correct application of Intelligent Membranes products.
- It may be necessary to modify this detail to suit specific project design constraints and conditions.
- Refer to Intelligent Membranes specification for the product design action and method of application.
- These drawings are subject to the approval of all Statutory Building Control requirements and the requirements of all Statutory Authorities and Service Providers.
- These drawings are to be read in conjunction with product specifications and all other relevant documentation.
- All Intelligent Membranes products must lap on to another Intelligent Membranes product or other product to ensure airtightness and waterproofing.

Reference Number:

IM-S-G1

Scale:

NTS

Rev:

R0

Date:

NOV 23

Drawing Name:

**Steel frame wall
 Insulation below slab**

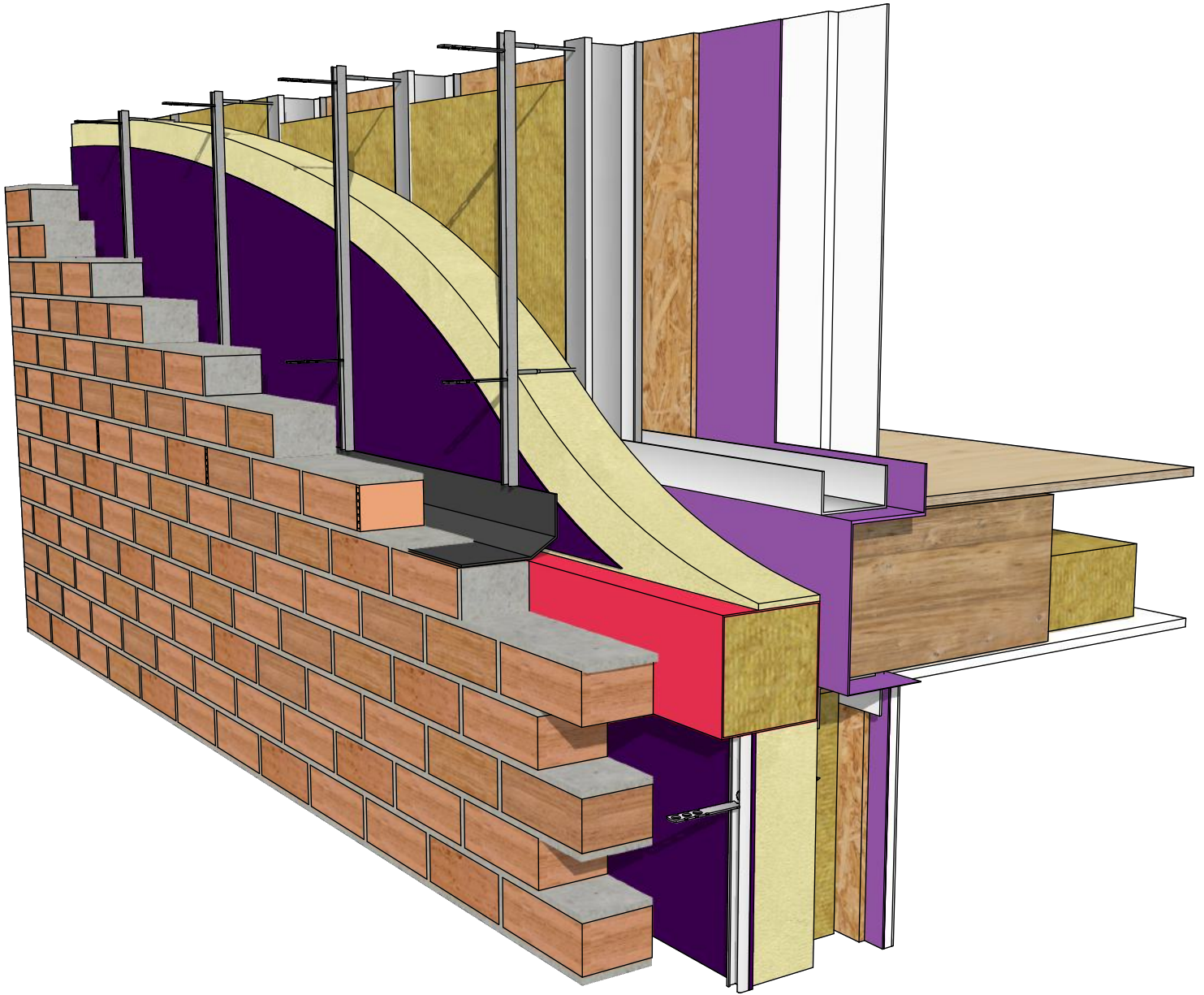

INTELLIGENT MEMBRANES

Intelligent Membranes
 Clopton Farm
 Lower Road
 Croydon
 SG8 0EF
 United Kingdom

tel: +44 (0)1223 080821

© Detail Library 2023

- Do not scale to ascertain dimensions.
- All dimensions to be checked and verified on site prior to commencement work.
- This detail is a guideline only, representing typical detailing conditions and illustrating the correct application of Intelligent Membranes products.
- It may be necessary to modify this detail to suit specific project design constraints and conditions.
- Refer to Intelligent Membranes specification for the product design action and method of application.
- These drawings are subject to the approval of all Statutory Building Control requirements and the requirements of all Statutory Authorities and Service Providers.
- These drawings are to be read in conjunction with product specifications and all other relevant documentation.
- All Intelligent Membranes products must lap on to another Intelligent Membranes product or other product to ensure airtightness and waterproofing.

Reference Number:

IM-S-G3

Scale:

NTS

Rev:

R0

Date:

NOV 23

Drawing Name:

**Steel frame wall
 Intermediate floor**

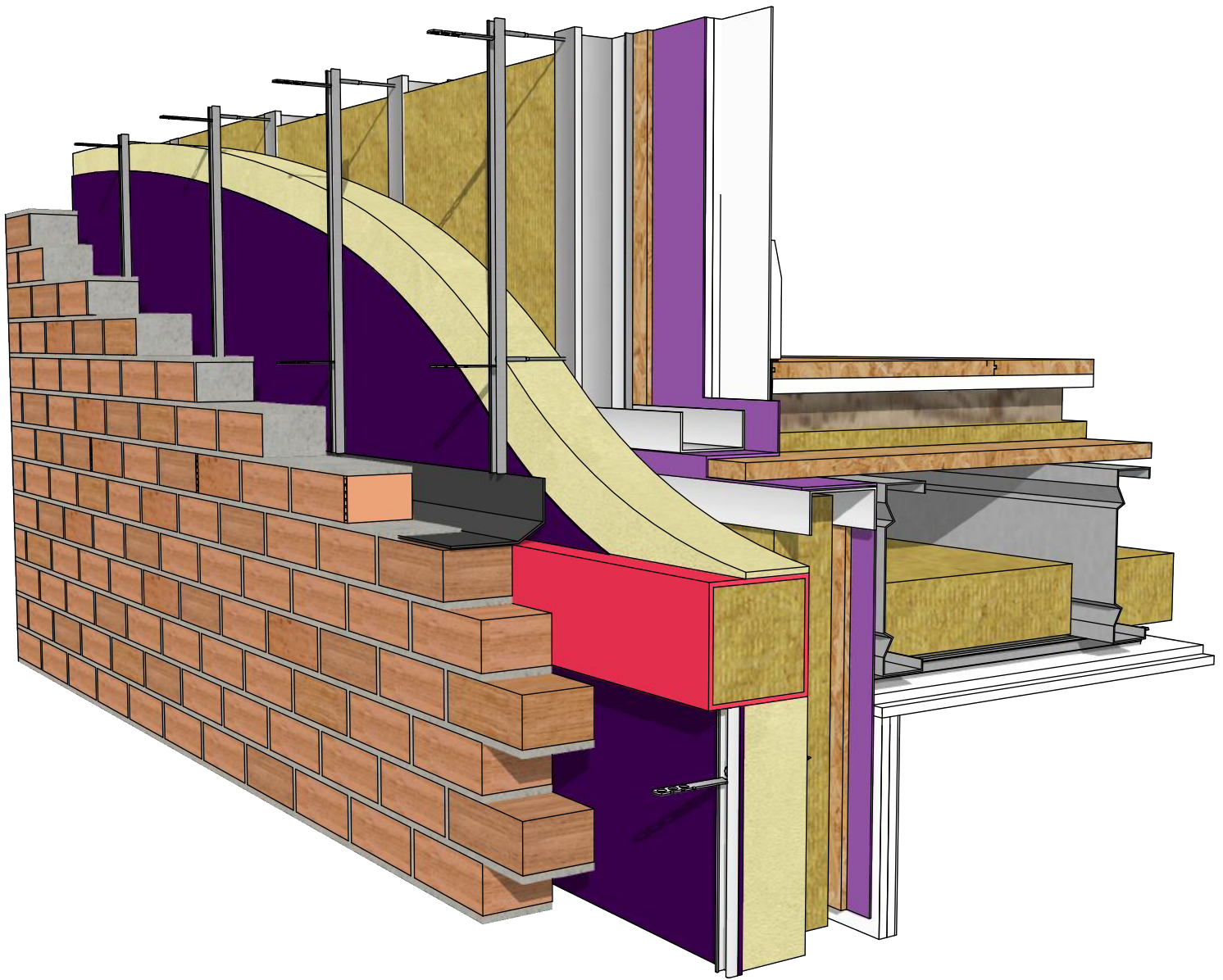

INTELLIGENT MEMBRANES

Intelligent Membranes
 Clopton Farm
 Lower Road
 Croydon
 SG8 0EF
 United Kingdom

tel: +44 (0)1223 080821

© Detail Library 2023

- Do not scale to ascertain dimensions.
- All dimensions to be checked and verified on site prior to commencement work.
- This detail is a guideline only, representing typical detailing conditions and illustrating the correct application of Intelligent Membranes products.
- It may be necessary to modify this detail to suit specific project design constraints and conditions.
- Refer to Intelligent Membranes specification for the product design action and method of application.
- These drawings are subject to the approval of all Statutory Building Control requirements and the requirements of all Statutory Authorities and Service Providers.
- These drawings are to be read in conjunction with product specifications and all other relevant documentation.
- All Intelligent Membranes products must lap on to another Intelligent Membranes product or other product to ensure airtightness and waterproofing.

Reference Number:

IM-S-G4

Scale:

NTS

Rev:

R0

Date:

NOV 23

Drawing Name:

**Steel frame wall
 Compartment floor**

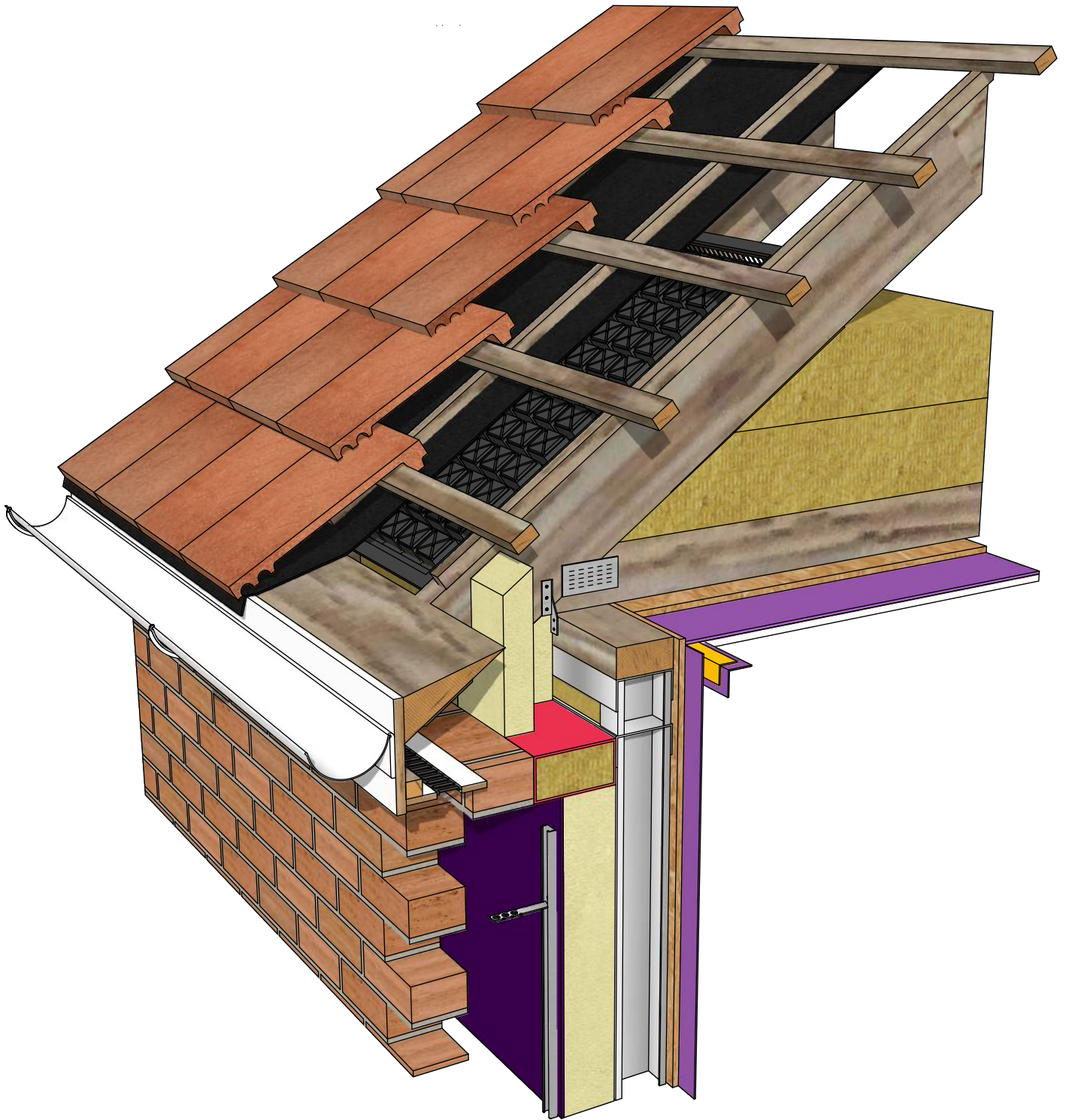

INTELLIGENT MEMBRANES

Intelligent Membranes
 Clopton Farm
 Lower Road
 Croydon
 SG8 0EF
 United Kingdom

tel: +44 (0)1223 080821

© Detail Library 2023

- Do not scale to ascertain dimensions.
- All dimensions to be checked and verified on site prior to commencement work.
- This detail is a guideline only, representing typical detailing conditions and illustrating the correct application of Intelligent Membranes products.
- It may be necessary to modify this detail to suit specific project design constraints and conditions.
- Refer to Intelligent Membranes specification for the product design action and method of application.
- These drawings are subject to the approval of all Statutory Building Control requirements and the requirements of all Statutory Authorities and Service Providers.
- These drawings are to be read in conjunction with product specifications and all other relevant documentation.
- All Intelligent Membranes products must lap on to another Intelligent Membranes product or other product to ensure airtightness and waterproofing.

Reference Number:

IM-S-R1

Scale:

NTS

Rev:

R0

Date:

NOV 23

Drawing Name:

**Steel frame wall
 Ventilated roof space
 (cold roof)**

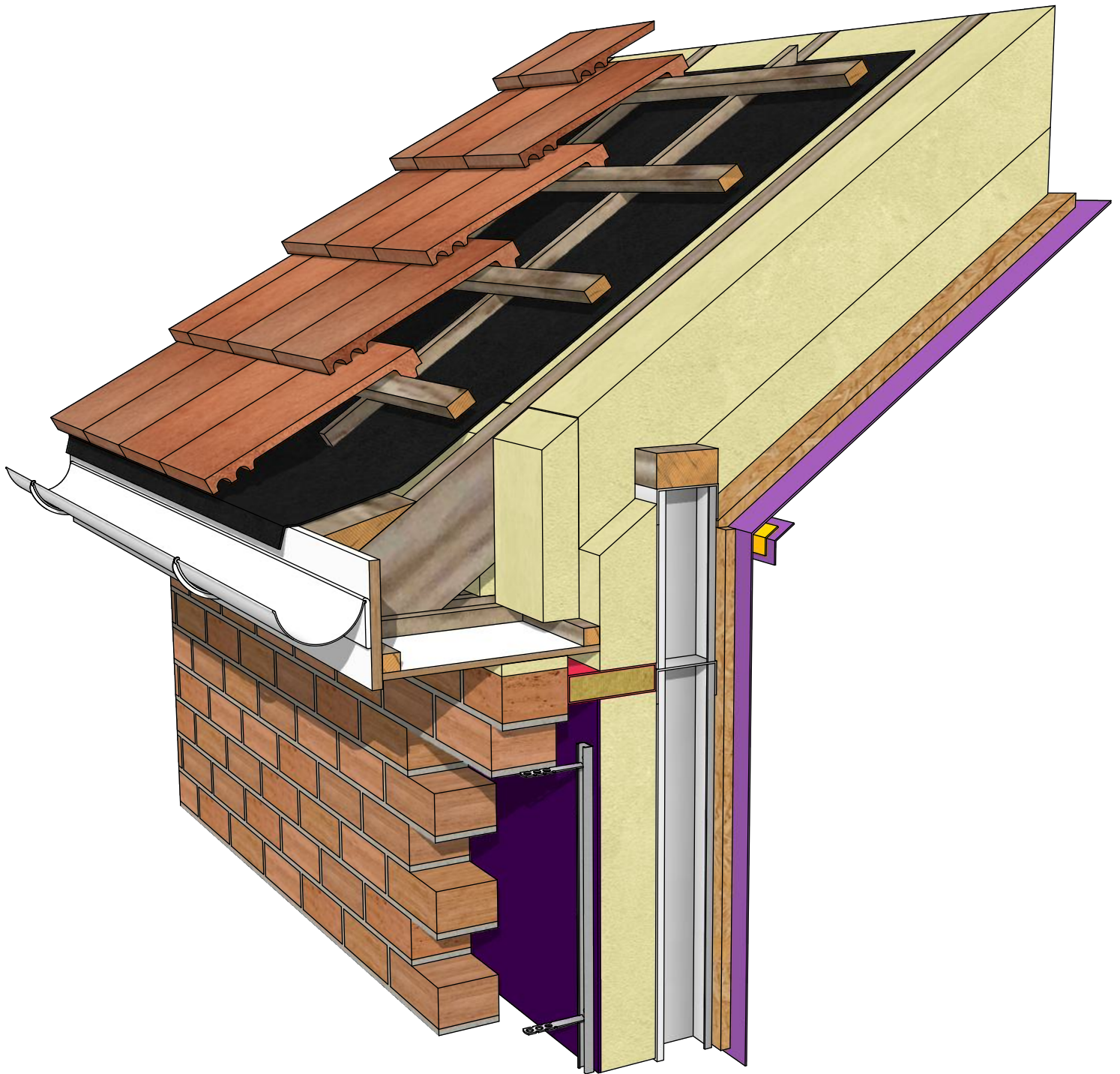

INTELLIGENT MEMBRANES

Intelligent Membranes
 Clopton Farm
 Lower Road
 Croydon
 SG8 0EF
 United Kingdom

tel: +44 (0)1223 080821

© Detail Library 2023

- Do not scale to ascertain dimensions.
- All dimensions to be checked and verified on site prior to commencement work.
- This detail is a guideline only, representing typical detailing conditions and illustrating the correct application of Intelligent Membranes products.
- It may be necessary to modify this detail to suit specific project design constraints and conditions.
- Refer to Intelligent Membranes specification for the product design action and method of application.
- These drawings are subject to the approval of all Statutory Building Control requirements and the requirements of all Statutory Authorities and Service Providers.
- These drawings are to be read in conjunction with product specifications and all other relevant documentation.
- All Intelligent Membranes products must lap on to another Intelligent Membranes product or other product to ensure airtightness and waterproofing.

Reference Number:

IM-S-R2

Scale:

NTS

Rev:

R0

Date:

NOV 23

Drawing Name:

**Steel frame wall
 Eaves detail -
 Unventilated**

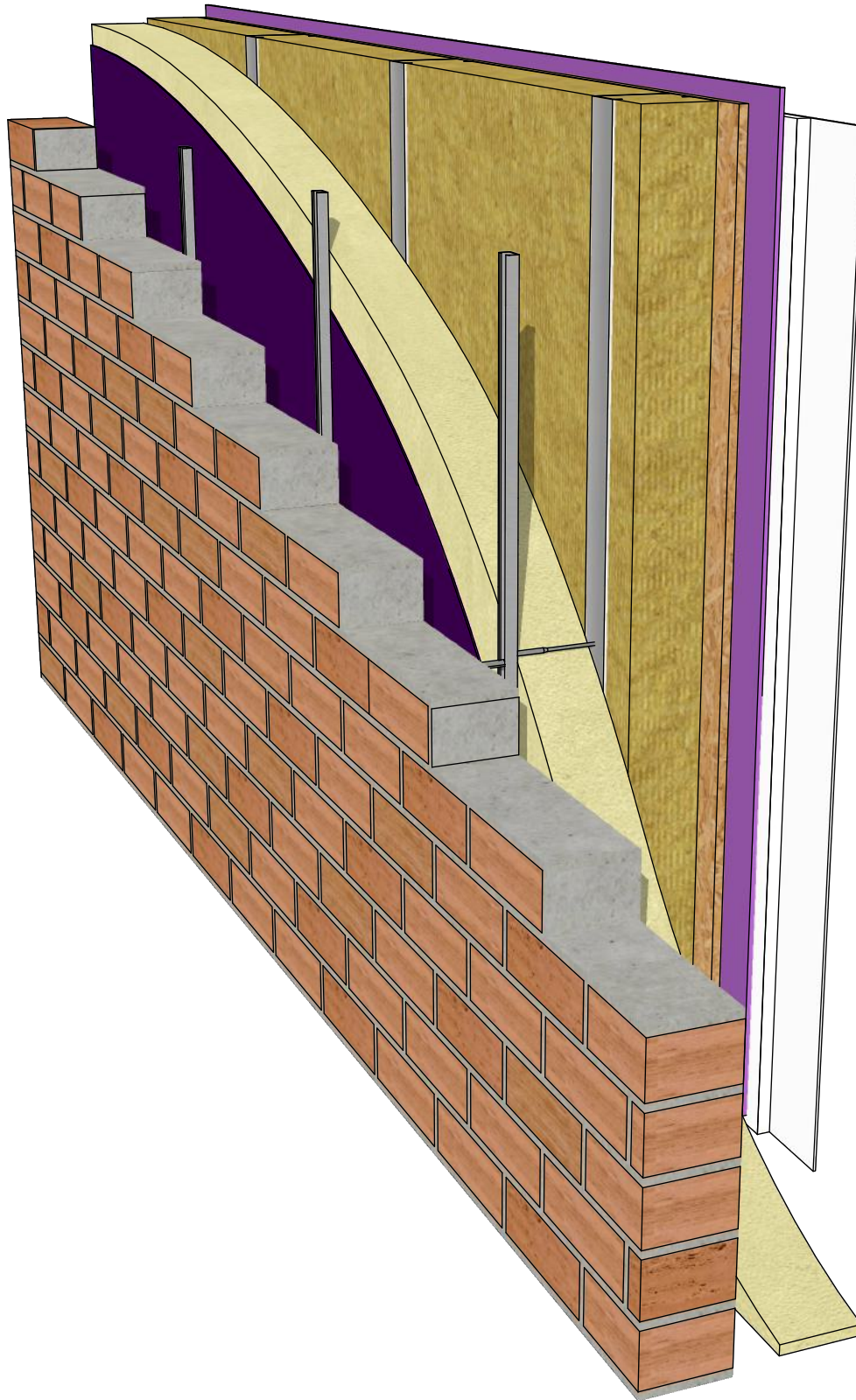

INTELLIGENT MEMBRANES

Intelligent Membranes
 Clopton Farm
 Lower Road
 Croydon
 SG8 0EF
 United Kingdom

tel: +44 (0)1223 080821

© Detail Library 2023

- Do not scale to ascertain dimensions.
- All dimensions to be checked and verified on site prior to commencement work.
- This detail is a guideline only, representing typical detailing conditions and illustrating the correct application of Intelligent Membranes products.
- It may be necessary to modify this detail to suit specific project design constraints and conditions.
- Refer to Intelligent Membranes specification for the product design action and method of application.
- These drawings are subject to the approval of all Statutory Building Control requirements and the requirements of all Statutory Authorities and Service Providers.
- These drawings are to be read in conjunction with product specifications and all other relevant documentation.
- All Intelligent Membranes products must lap on to another Intelligent Membranes product or other product to ensure airtightness and waterproofing.

Reference Number:

IM-S-W1

Scale:

NTS

Rev:

R0

Date:

NOV 23

Drawing Name:

**Steel frame wall
 Brick cladding**

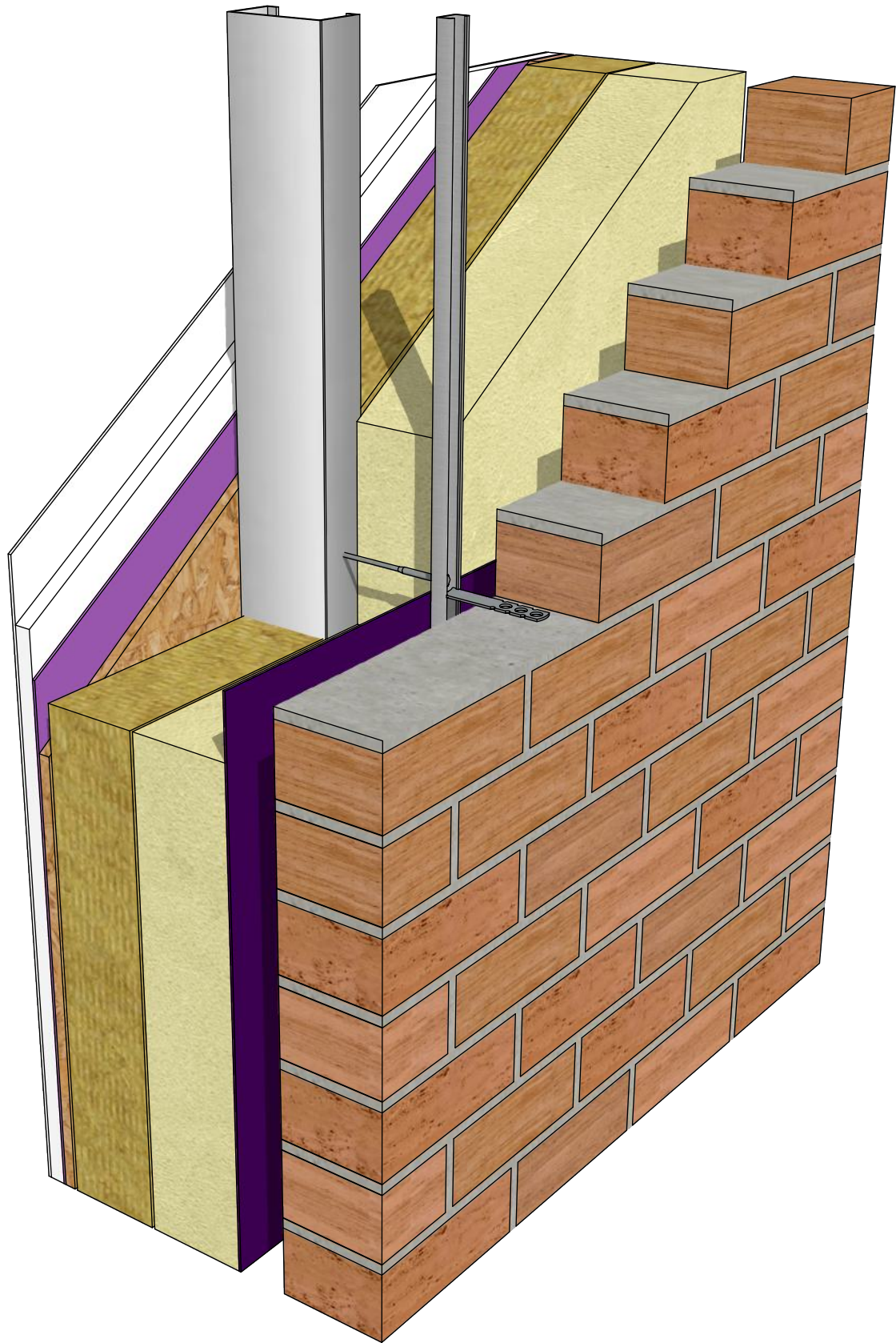

INTELLIGENT MEMBRANES

Intelligent Membranes
Clopton Farm
Lower Road
Croydon
SG8 0EF
United Kingdom

tel: +44 (0)1223 080821

© Detail Library 2023

- Do not scale to ascertain dimensions.
- All dimensions to be checked and verified on site prior to commencement work.
- This detail is a guideline only, representing typical detailing conditions and illustrating the correct application of Intelligent Membranes products.
- It may be necessary to modify this detail to suit specific project design constraints and conditions.
- Refer to Intelligent Membranes specification for the product design action and method of application.
- These drawings are subject to the approval of all Statutory Building Control requirements and the requirements of all Statutory Authorities and Service Providers.
- These drawings are to be read in conjunction with product specifications and all other relevant documentation.
- All Intelligent Membranes products must lap on to another Intelligent Membranes product or other product to ensure airtightness and waterproofing.

Reference Number:

IM-S-W2

Scale:

NTS

Rev:

R0

Date:

NOV 23

Drawing Name:

**Steel frame wall
Brick cladding
Plan view**

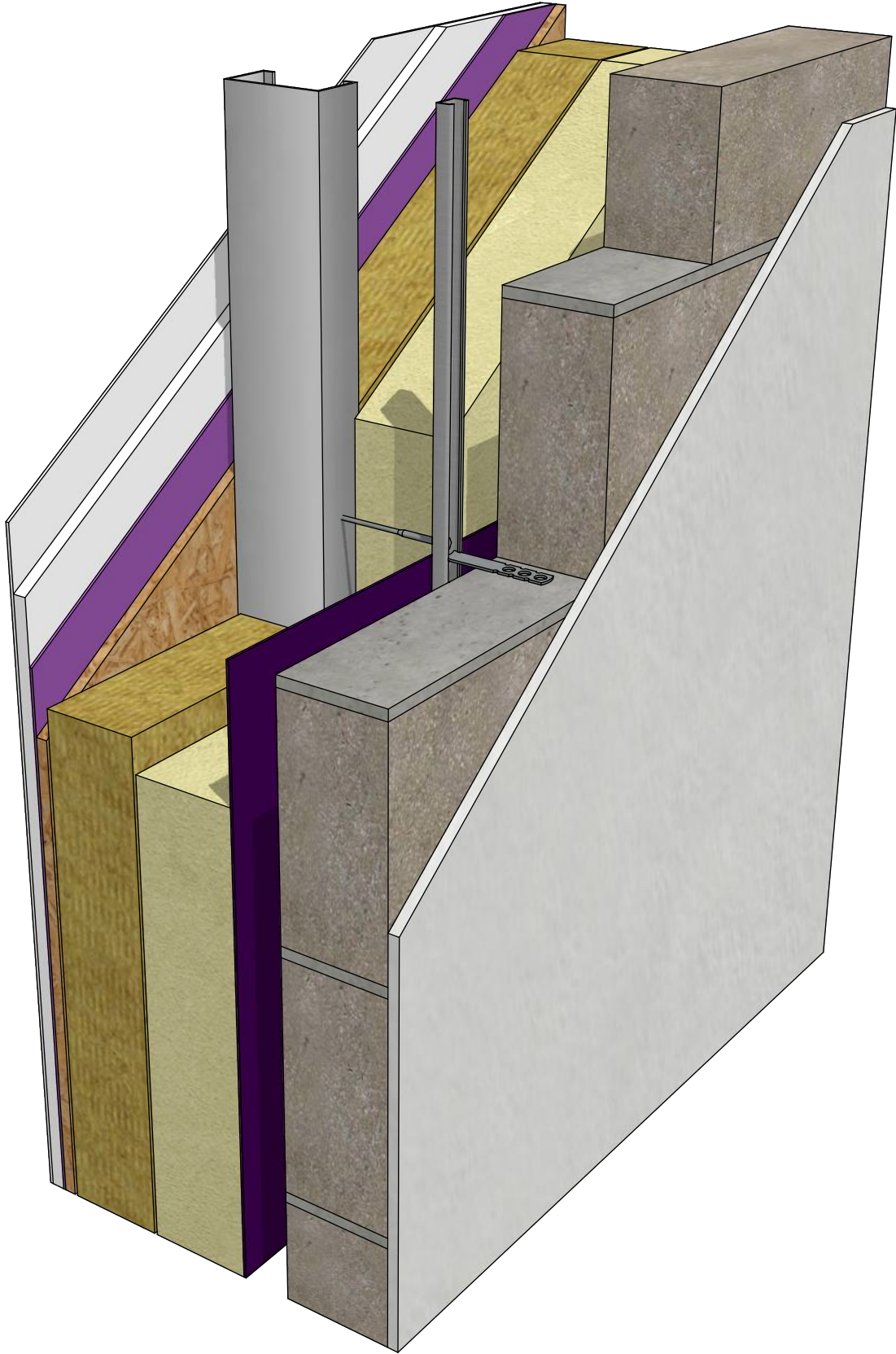

INTELLIGENT MEMBRANES

Intelligent Membranes
 Clopton Farm
 Lower Road
 Croydon
 SG8 0EF
 United Kingdom

tel: +44 (0)1223 080821

© Detail Library 2023

- Do not scale to ascertain dimensions.
- All dimensions to be checked and verified on site prior to commencement work.
- This detail is a guideline only, representing typical detailing conditions and illustrating the correct application of Intelligent Membranes products.
- It may be necessary to modify this detail to suit specific project design constraints and conditions.
- Refer to Intelligent Membranes specification for the product design action and method of application.
- These drawings are subject to the approval of all Statutory Building Control requirements and the requirements of all Statutory Authorities and Service Providers.
- These drawings are to be read in conjunction with product specifications and all other relevant documentation.
- All Intelligent Membranes products must lap on to another Intelligent Membranes product or other product to ensure airtightness and waterproofing.

Reference Number:

IM-S-W3

Scale:

NTS

Rev:

R0

Date:

NOV 23

Drawing Name:

**Steel frame wall
 Rendered blockwork**

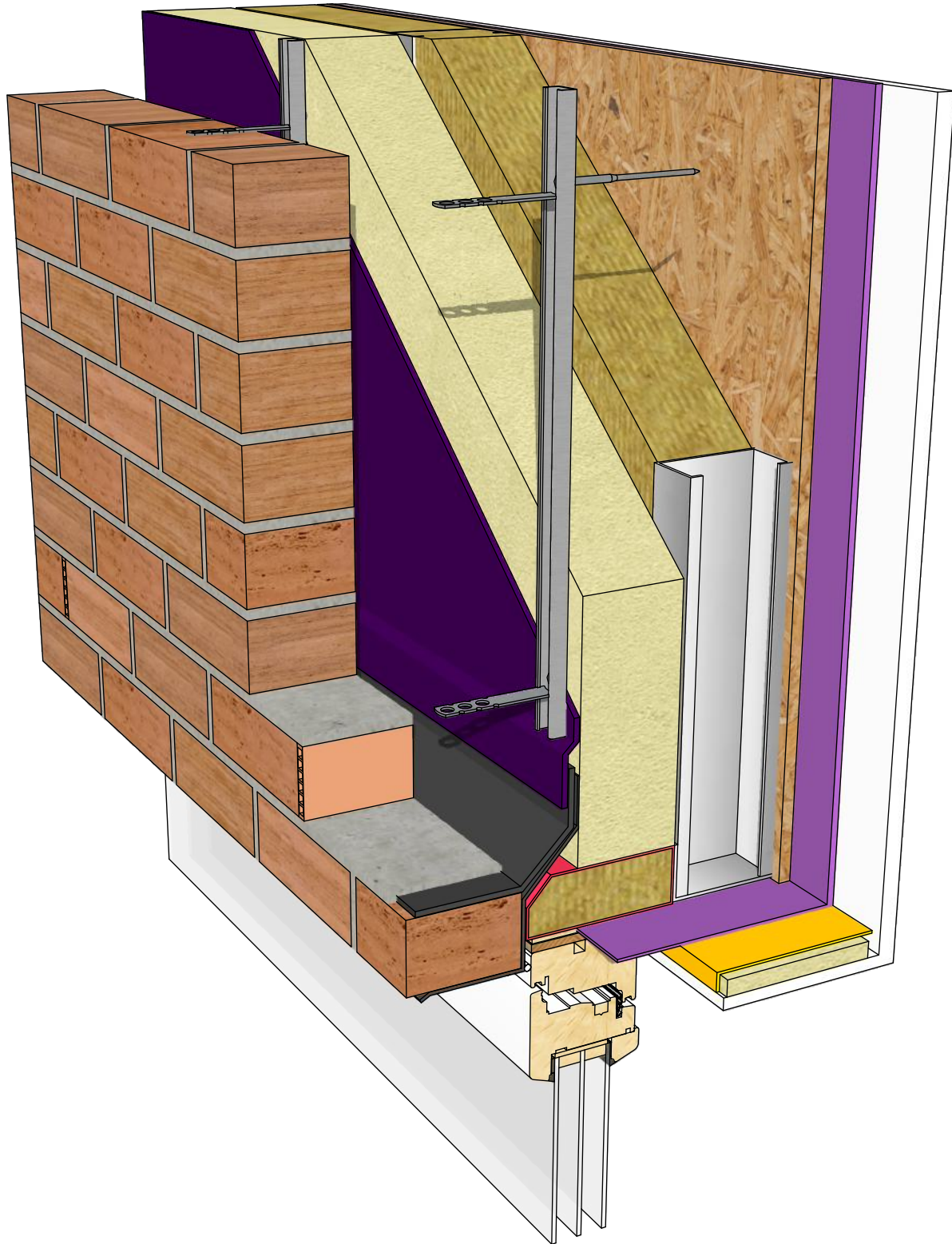

INTELLIGENT MEMBRANES

Intelligent Membranes
 Clopton Farm
 Lower Road
 Croydon
 SG8 0EF
 United Kingdom

tel: +44 (0)1223 080821

© Detail Library 2023

- Do not scale to ascertain dimensions.
- All dimensions to be checked and verified on site prior to commencement work.
- This detail is a guideline only, representing typical detailing conditions and illustrating the correct application of Intelligent Membranes products.
- It may be necessary to modify this detail to suit specific project design constraints and conditions.
- Refer to Intelligent Membranes specification for the product design action and method of application.
- These drawings are subject to the approval of all Statutory Building Control requirements and the requirements of all Statutory Authorities and Service Providers.
- These drawings are to be read in conjunction with product specifications and all other relevant documentation.
- All Intelligent Membranes products must lap on to another Intelligent Membranes product or other product to ensure airtightness and waterproofing.

Reference Number:

IM-S-W4.1

Scale:

NTS

Rev:

R0

Date:

NOV 23

Drawing Name:

**Steel frame wall
 Window head and cill
 Brick cladding**

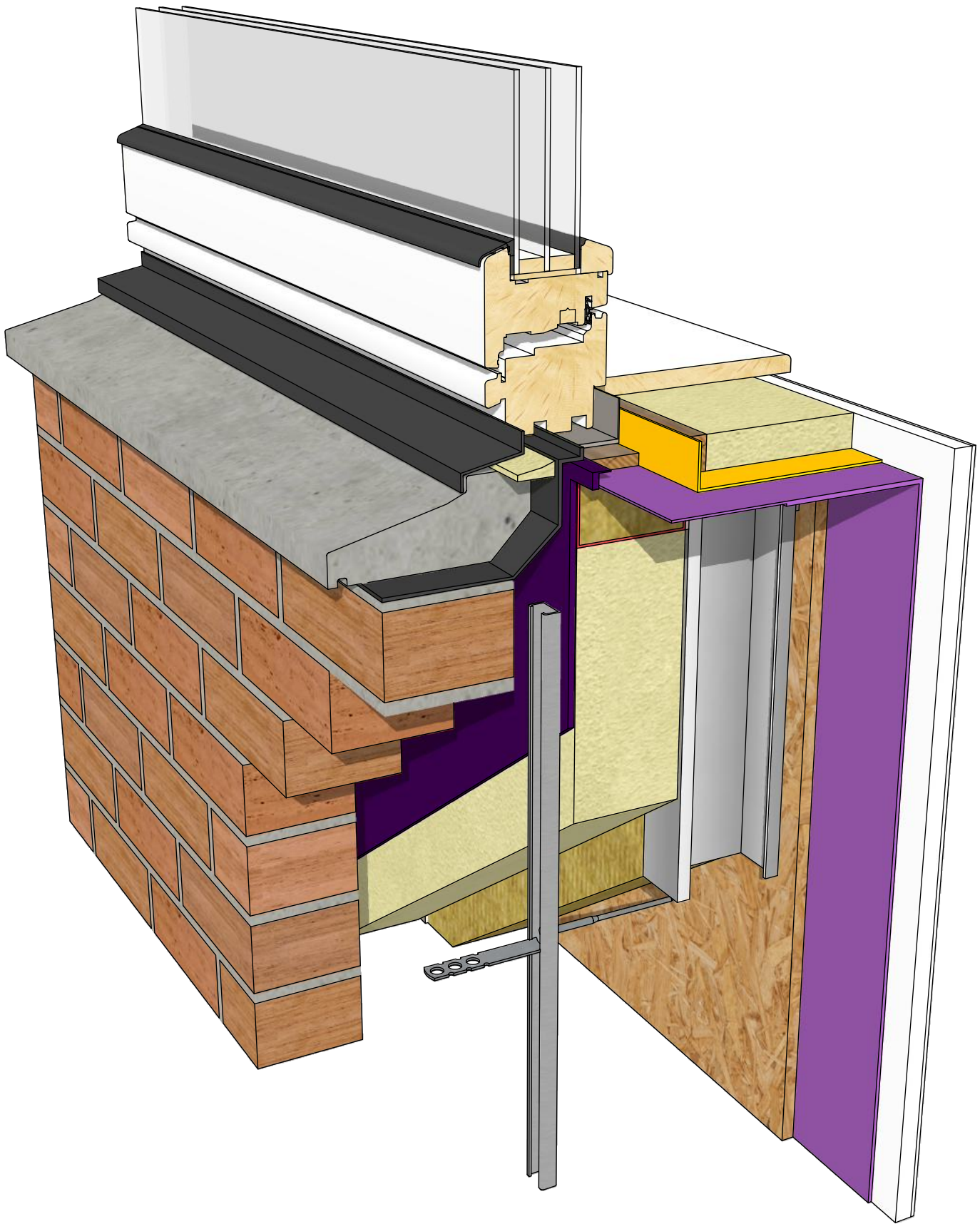

INTELLIGENT MEMBRANES

Intelligent Membranes
 Clopton Farm
 Lower Road
 Croydon
 SG8 0EF
 United Kingdom

tel: +44 (0)1223 080821

© Detail Library 2023

- Do not scale to ascertain dimensions.
- All dimensions to be checked and verified on site prior to commencement work.
- This detail is a guideline only, representing typical detailing conditions and illustrating the correct application of Intelligent Membranes products.
- It may be necessary to modify this detail to suit specific project design constraints and conditions.
- Refer to Intelligent Membranes specification for the product design action and method of application.
- These drawings are subject to the approval of all Statutory Building Control requirements and the requirements of all Statutory Authorities and Service Providers.
- These drawings are to be read in conjunction with product specifications and all other relevant documentation.
- All Intelligent Membranes products must lap on to another Intelligent Membranes product or other product to ensure airtightness and waterproofing.

Reference Number:

IM-S-W4.2

Scale:

NTS

Rev:

R0

Date:

NOV 23

Drawing Name:

**Steel frame wall
 Window head and cill
 Brick cladding**